

Bwana hakika wewe ndiwe mwokozi

By Hilali John Sabuhoro
Mvugwe Kasulu
2013

Bwa na ha ki ka we we ndi we mwo ko zi wa u li

mwe ngu U ni pe ma ji ya le ya u zi ma

u zi ma ni si o ne ki u ka mwe

The third system concludes the piece with a final double bar line. The lyrics are written below the notes.

MASHAIRI

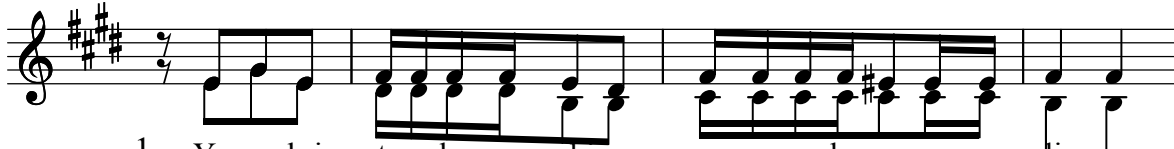

1. Ye su kri stu a ka mwa mbi a mwa na m ke m sa ma li a
2. Ndi po Ye su a ka thi bi ti sha u kwe li wa ma mbo yo te

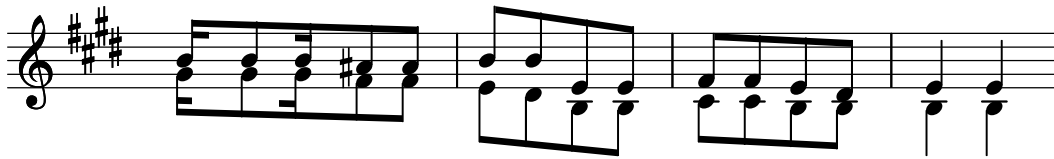

a ki nywa ma ji ha yo ha ta o na ki u ka mwe
kwa mwa na m ke yu le ku wa ndi ye kri stu Bwa na