

ASANTE YESU

Sindani PTK

A sa nte Ye su a sa nte kwa

me ma ya ko yo te A SA NTE A

NTE

1. A	sa	nte	Ye
2. A	sa	nte	Ye
3. A	na	ye	ku
4. A	na	ye	ku
5. Ki	la	tu	la
6. Ki	la	tu	nywa

1..su ku tu li sha cha ku la hi
2...su ku tu nywe sha ki nywa ji hi
3..la Mwi li wa ko a na u zi
4..nywa Da mu ya ko a na u zi
5..po Mwi li wa ko tu na shi ri
6...po Da mu ya ko tu na shi ri

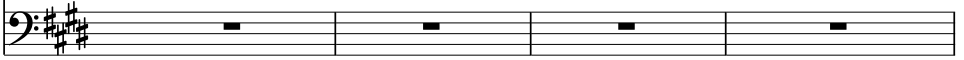

1..ki ndi yo Mwi li wa ko
2..ki ndi yo da mu ya ko
3..ma u zi ma mi le le
4..ma u zi ma mi le le
5...ki u zi ma mi le le
6...ki u zi ma mi le le

