BWANA ALIPOKWISHA KUBATIZWA

Mat: 2 : 2

MWANZO: UBATIZO WA BWANA

Abel Mbai
TANGA

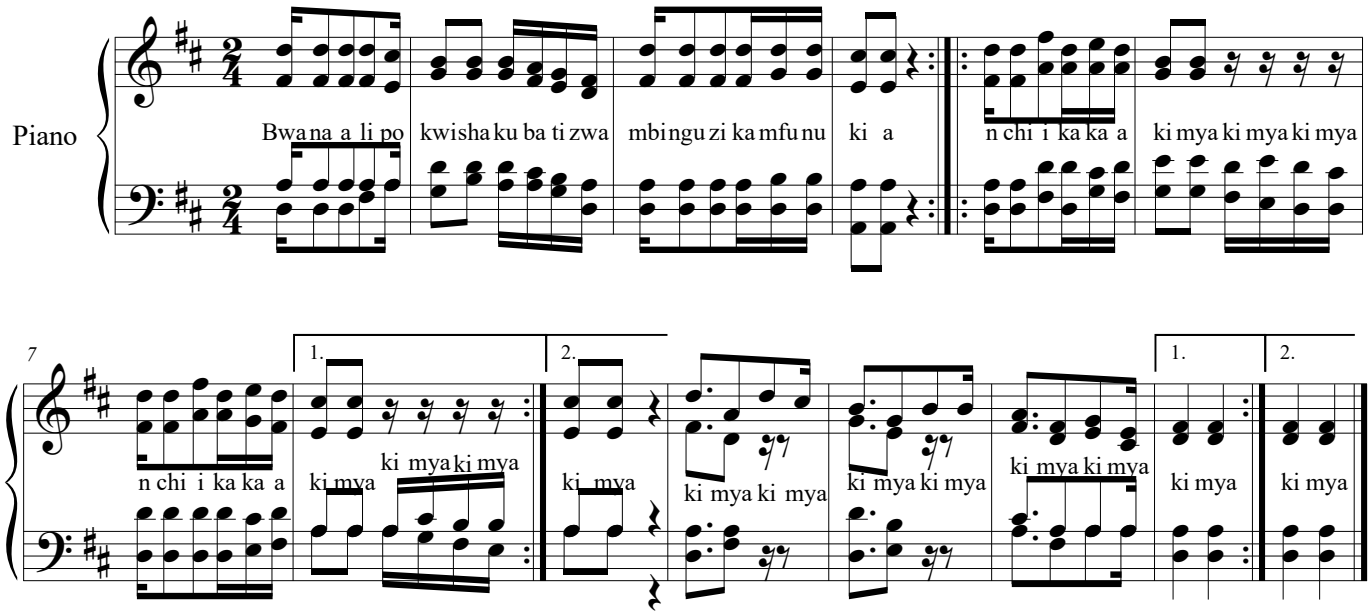

BETI

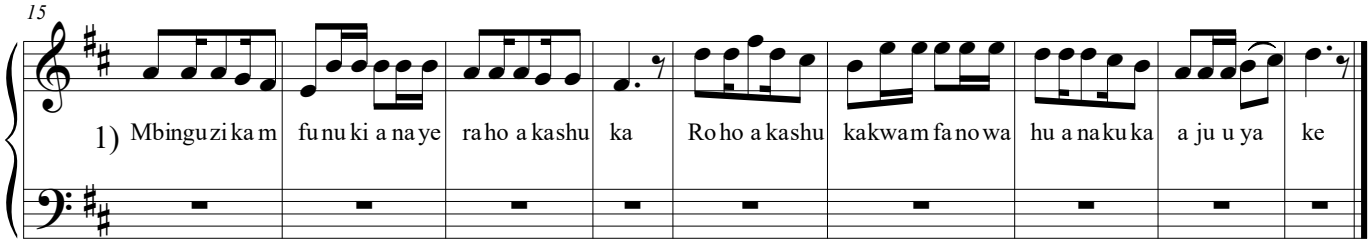

2) Tena tazama sauti ya Baba nayo ikasema, huyu ni mwanangu mwanangu mpendwa wangu ninaye pendezwa naye

©