

Leteni sadaka

By Girman B, Mwenge University 2016, 0759832614

Ni le te e ni sa ze nu gha ra ni mwa ngu a

ni le te e ni ze ni le te e ni sa
se ma bwa na se ma bwa na ni sa da ka ze nu ni sa

The second system continues the melody. It features a first ending bracket over the notes G4, A4, B4, C5 and a second ending bracket over the notes G4, A4, B4, C5. The lyrics are: "ni le te e ni ze ni le te e ni sa" on the top line and "se ma bwa na se ma bwa na ni sa da ka ze nu ni sa" on the bottom line.

da ka ni le te e ni sa da ka ze nu na mi ni ta wa ba ri ki

The third system concludes the piece. The melody ends with a double bar line and repeat dots. The lyrics are: "da ka ni le te e ni sa da ka ze nu na mi ni ta wa ba ri ki".

Mabeti

1. Ni ye ye yu le Mu ngu wa ma ba bu ze tu, ni pe ni

ni pe ni maa na mi mi ndi ye ni wa pa ye

The second system continues the melody. The lyrics are: "ni pe ni maa na mi mi ndi ye ni wa pa ye".

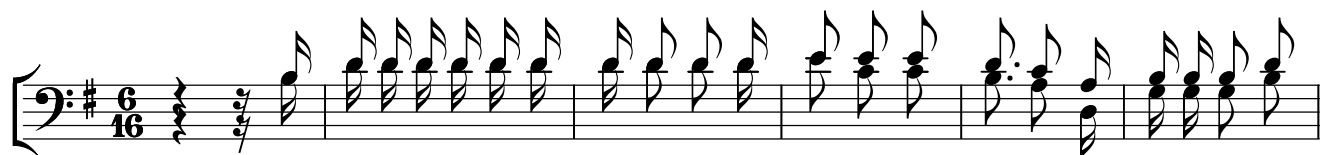

2.Ni le te e ni ma za o ye nu na wa nya ma we nu ni le te e ni
3.Ni le te e ni na fe dha ze nu na dha ha bu ze nu kwa ma a na mi

kwa - ngu m pa te ne e ma za ngu
mi ndi ye ni wa - pa - ye ni nyi