

# 9. WEWE UUHUBIRIYE SAYUNI.

G.F.Handel.

(Isaya.40:9;60:1)

Words setted by:F.B.Mallya(AIR)

J.Mgandu(CHORUS)

Andante(♩=126)

Organ

5

8

12

We - we u - u - hu - bi - ri - ye Sa -

15

yu-ni ha-ba-ri nje- ma. Pa-nda ju - u yam-li - ma m -

19

re - fu. We - we

22

u - u - hu - bi - ri - ye Sa - yu - ni ha - ba - ri nje - ma. Pa - nda

26

ju - u yam-li - ma m - re - - - - fu.

30

Pa - nda ju - u ya m - li - ma m - re

33

fu.

*f*

37

4 40

43

46

49

go - pe. I - a - mbi - e mi - ji ya Yu - da.

52

I - a - mbi - e mi - ji ya Yu - da. Ta -

55

za - ma, Mu - ngu wa - ko, ta - za - ma, Mu - ngu

58

wa - ko, I - a - mbi - e mi - ji ya Yu - da. Ta

62

za - ma, Mu-ngu wa - ko, ta - za - ma Mu-ngu wa

66

ko, ta - za - ma Mu - ngu wa - ko.

69

We-we

73

u - u - hu - bi - ri - ye Sa - yu - ni ha - ba - ri nje - ma.

O -

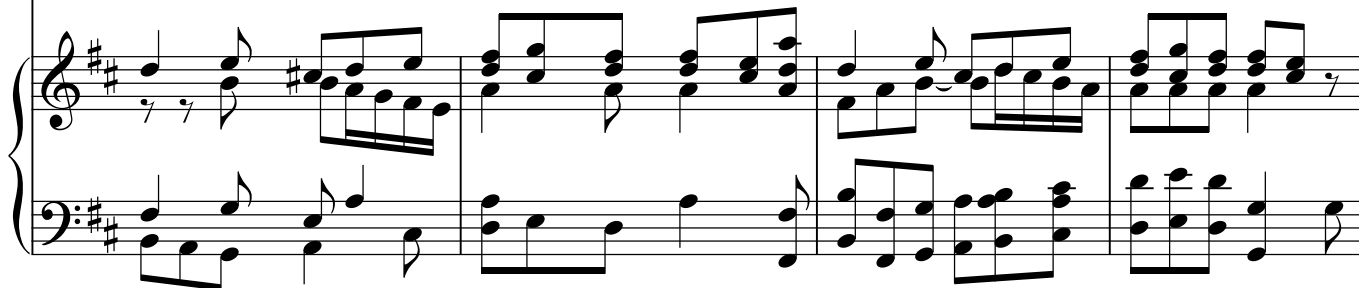

77

ndo - ka, u - a - nga - ze kwa ku - wa nu - ru ya - ko i - me - ku - ja.

80

O - ndo - ka,

o - ndo - ka,

o -

83

ndo - ka, u - a - nga - ze kwa ku - wa nu - ru ya - ko i - me - ku - ja. Na u - tu

86

ku - - - - -

89

- fu *tr* wa Bwa - na. U - tu - ku - fu, u - tu - ku - fu wa Bwa - - -

93

na; u - me - tu - zu - ki - a, u - me - tu - zu - ki - a, u - me - tu - zu - ki - a, u - me

97

tu - zu - ki - a, u - me - tu - zu - ki - a. U - tu

100

ku - fu, u - tu - ku - fu. U - tu - ku - fu, u - tu - ku - fu wa

103

Bwa - - - na, u - me - tu - zu -

*f* We-we u-u-hu-bi-ri-ye Sa - yu-ni ha - ba - ri nje - ma - Ye-ru-sa

-ki - a.

*f* We-we u - u - hu-bi-ri-ye ha

*f* We-we u - u - hu-bi-ri-ye Sa - yu-ni ha - ha - ri

le - mu. We-we u - u - hu-bi-ri - ye Sa -

*f* We-we u - u - hu-bi-ri-ye ha - ba - ri nje - ma Sa -

ba - ri nje - ma Sa - yu - ni, We - we

nje - na Ye - ru - sa - le - mu.

yu - ni pa - nda ju - u ya m - li - ma pa - nda juu, pa - nda

yu - ni. pa - nda juu, pa - nda

u - u - hu - bi - ri - ye pa - nda ju - u ya m - li - ma pa - nda juu, pa - nda

pa - nda juu, pa - nda

juu, i - a - mbi - e mi - ji ya Yu - da ta - za - me - ni Mu - ngu

juu, i - a - mbi - e mi - ji ya Yu - da ta - za - me - ni Mu - ngu

juu, i - a - mbi - e mi - ji ya Yu - da ta - za - me - ni Mu - ngu

juu, i - a - mbi - e mi - ji ya Yu - da ta - za - me - ni Mu - ngu

we - nu. Ta - za - me - ni, u - tu - ku - fu, u - tu - ku - fu wa

we - nu, ta - za - me - ni, u - tu - ku - fu wa

we - nu, ta - za - me - ni. u - tu - ku - fu, u - tu - ku - fu wa

we - nu, ta - za - me - ni, u - tu - ku - fu, u - tu - ku - fu wa

Bwa - na, u - me - o - ne - ka - na kwa - ko. We - we

Bwa - na wa Bwa - na u - me - o - ne - ka - na kwa - ko. We - we

Bwa - na, u - me - o - ne - ka - na kwa - ko. We - we

Bwa - na u - me - o - ne - ka - na kwa - ko. We - we

u - u - hu - bi - ri - ye ha - ba - ri nje - ma i - a - mbi - e mi - ji ya

u - u - hu - bi - ri - ye ha - ba - ri nje - ma i - a - mbi - e mi - ji ya

u - u - hu - bi - ri - ye ha - ba - ri nje - ma i - a - mbi - e mi - ji ya

Yu - da, ta - za - me - ni, ta - za - me - ni, u - tu

Yu - da ta - za - me - ni, ta - za - me - ni, u - tu

Yu - da ta - za - me - ni, ta - za - me - ni, u - tu

Yu - da ta - za - me - ni, ta - za - me - ni, u - tu

132

ku - fu, u - tu - ku - fu wa Bwa - na, wa Bwa - na.

ku - fu, u - tu - ku - fu wa Bwa - na, wa Bwa - na, u - tu

ku - fu, u - tu - ku - fu wa Bwa - na, wa Bwa - na

ku - fu, u - tu - ku - fu wa Bwa - na wa Bwa - na.

135

u - tu - ku - fu wa Bwa - na u - me

ku - fu, u - tu - ku - fu wa Bwa - na, u - me

u - tu - ku - fu wa Bwa - na u - me

u - tu - ku - fu wa Bwa - na u - me

138

o - ne - ka - na kwa - ko.

o - ne - ka - na kwa - ko.

o - ne - ka - na kwa - ko.

o - ne - ka - na kwa - ko.

o - ne - ka - na kwa - ko.

142

145

148

tr tr tr

151
