Nesphory Charles - NECHA
S.t f. xsaviery
Mbala Zambia
Feb. 2017
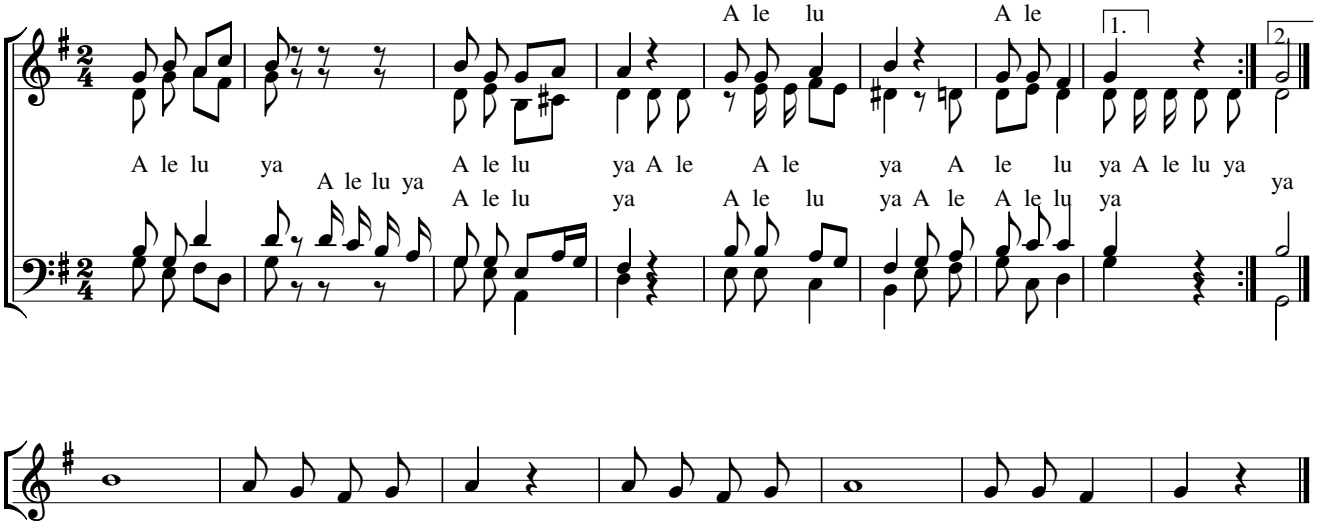
ALELUYA