NATAMANI

Jerome Mwaya

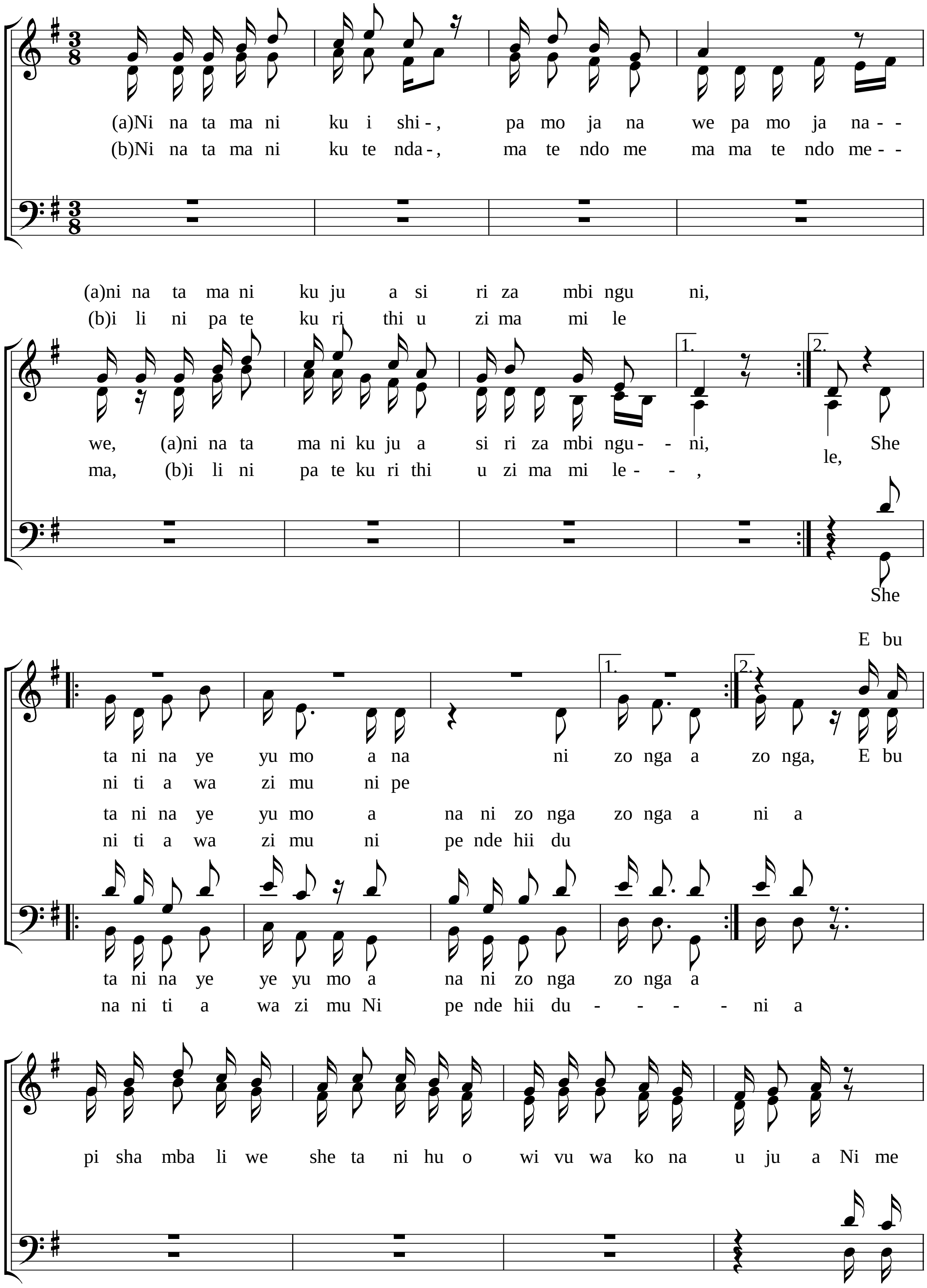

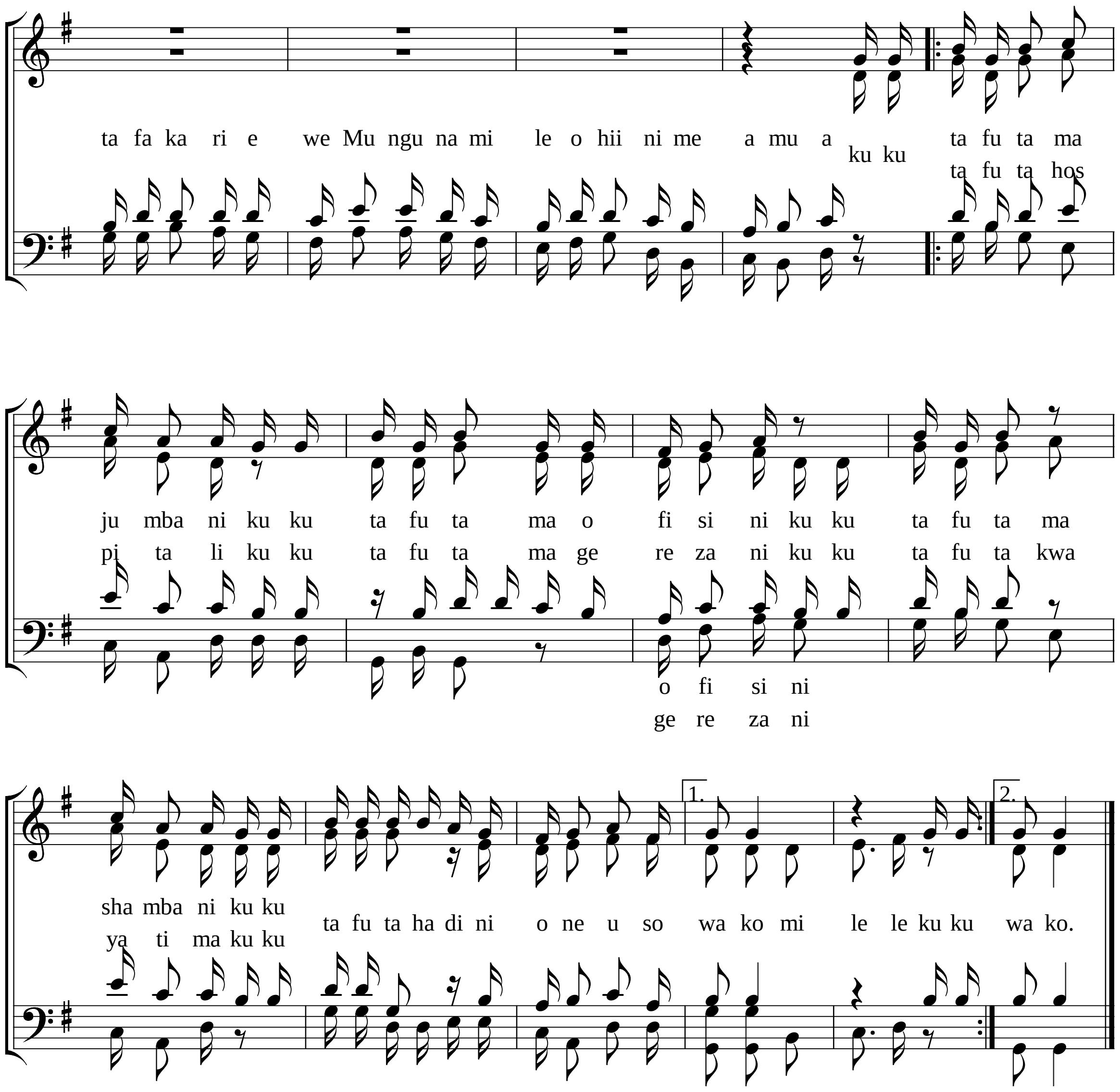

2.Sogea karibu Yesu, niseme nawe, (Niseme nawe), Nisimulie kidogo mambo ya mbinguni. Tusemezane habari, za mji ule (za mji ule), uliojengwa mbinguni na Mungu mwenyewe.

3.Ninatamani kuona, mji wa Mungu, (mji wa Mungu) Uliopambwa kwa nuru ya Mwanakondoo. Ninatamani kuona, na jina langu (na jina langu), Limo katika kitabu cha watakatifu.

4.Ninatamani kumwona, Mama Maria (Mama Maria), Niambatane na Petro na Mitume wote. Nionesheni Eliya, na Manabii (na Manabii), Nitembezeni mbinguni enyi Malaika.