ATUKUZWE BWANA MUNGU

Augustine Rutta

Mbezi Louis-Dar 2013

(Wimbo wa kuhani Zakaria)

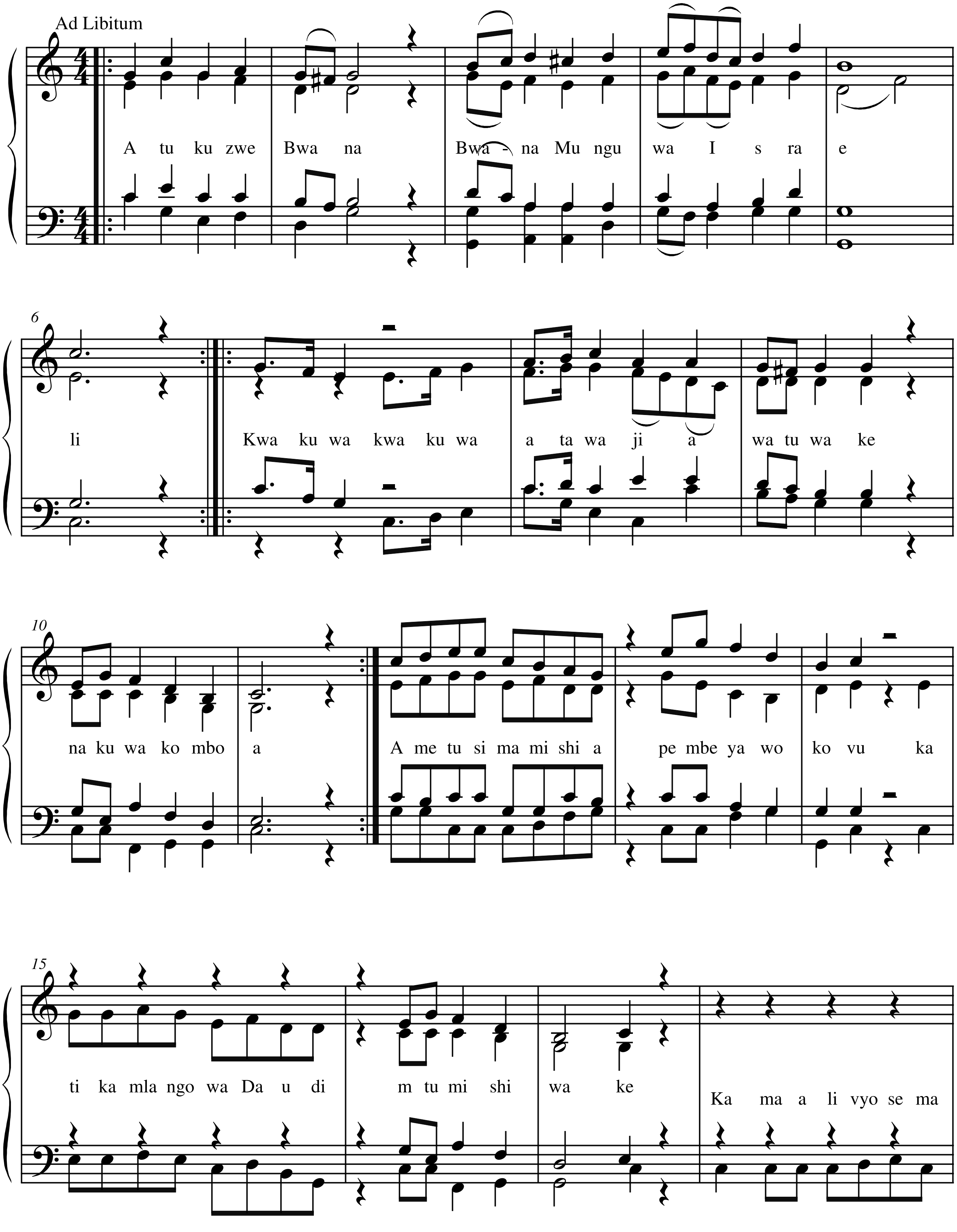

ATUKUZWE BWANA MUNGU

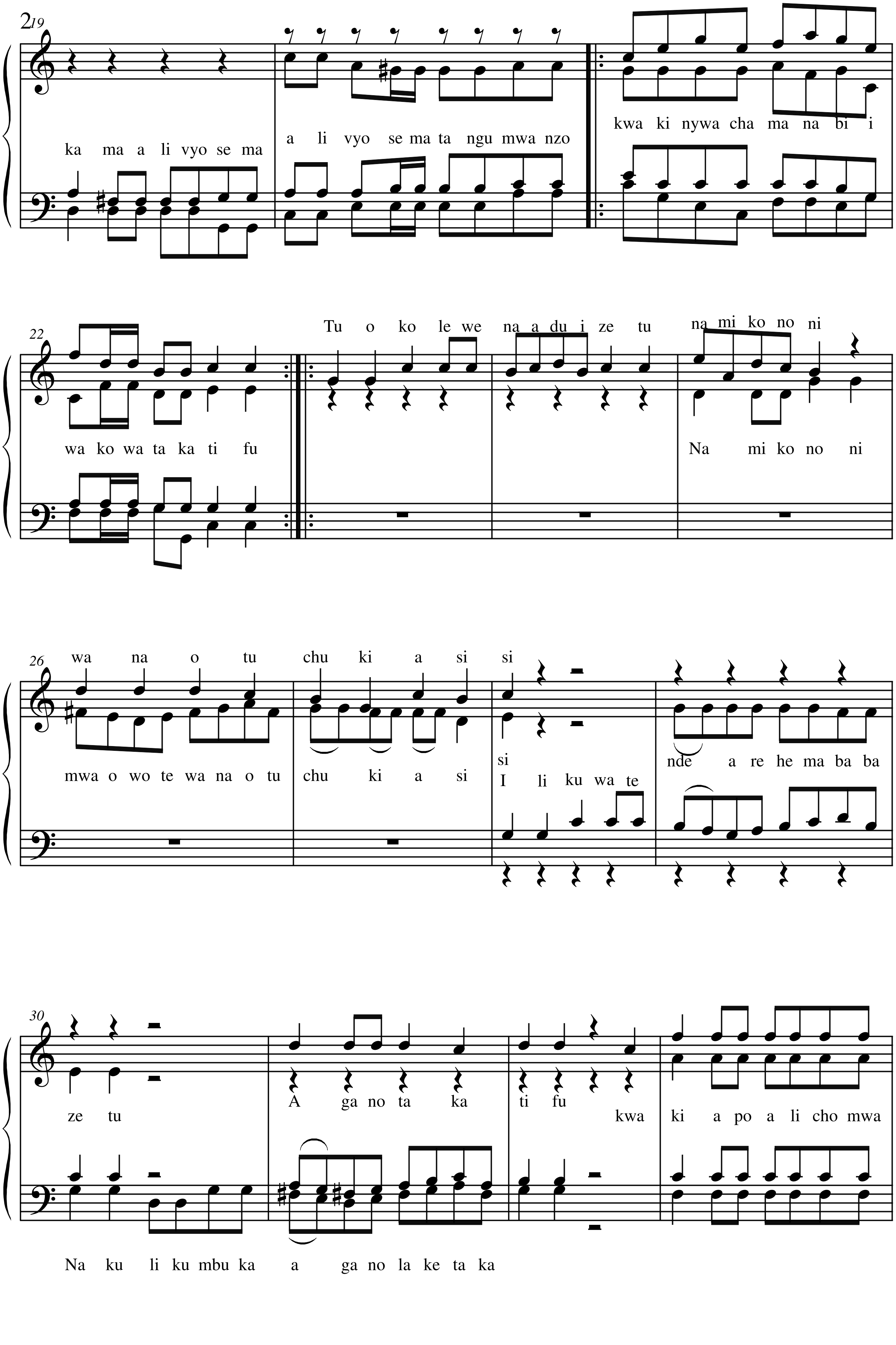

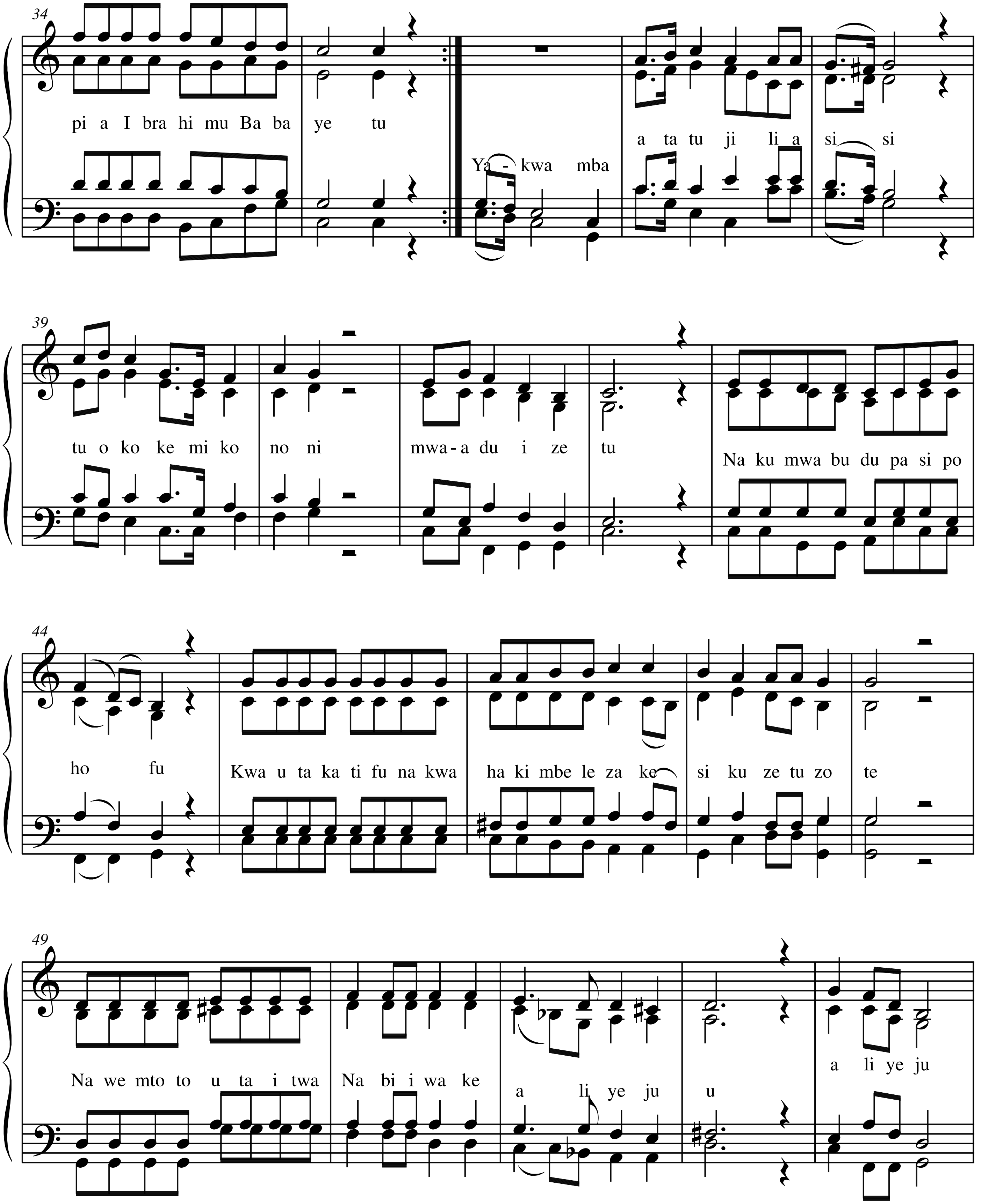
34
pi a I bra hi mu Ba ba ye tu
Ya - kwa mba
a ta tu ji li a si si
39
tu o ko ke mi ko no ni mwa - a du i ze tu
Na ku mwa bu du pa si po
44
ho fu Kwa u ta ka ti fu na kwa ha ki mbe le za ke si ku ze tu zo te
49
Na we mto to u ta i twa Na bi i wa ke
a li ye ju u
a li ye ju

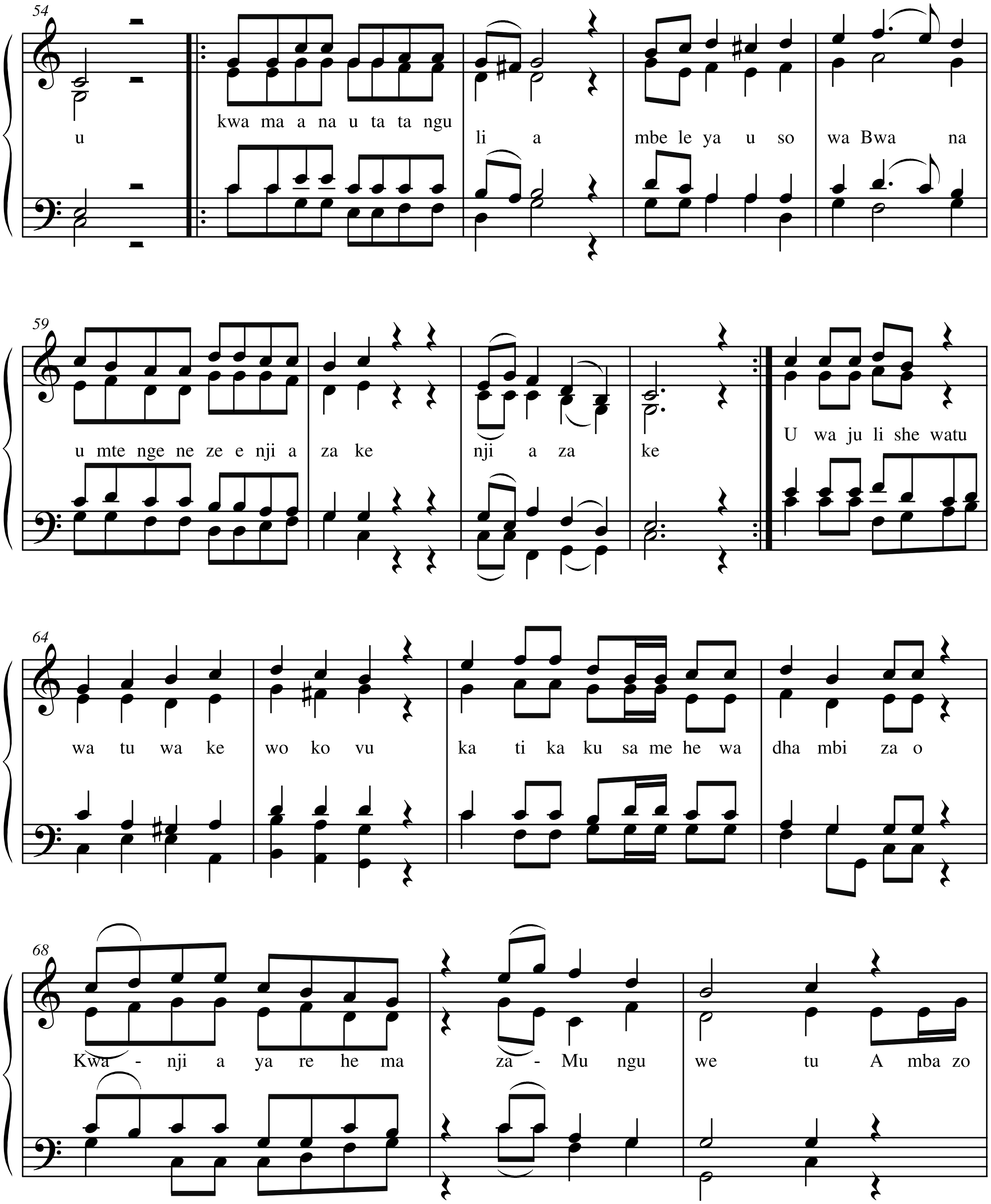
54
u
kwa ma a na u ta ta ngu
li a
mbe le ya u so
wa Bwa na
59
u mte nge ne ze e nji a
za ke
nji a za
ke
U wa ju li she watu
64
wa tu wa ke
wo ko vu
ka ti ka ku sa me he wa
dha mbi za o
68
Kwa - nji a ya re he ma
za - Mu ngu
we tu A mba zo

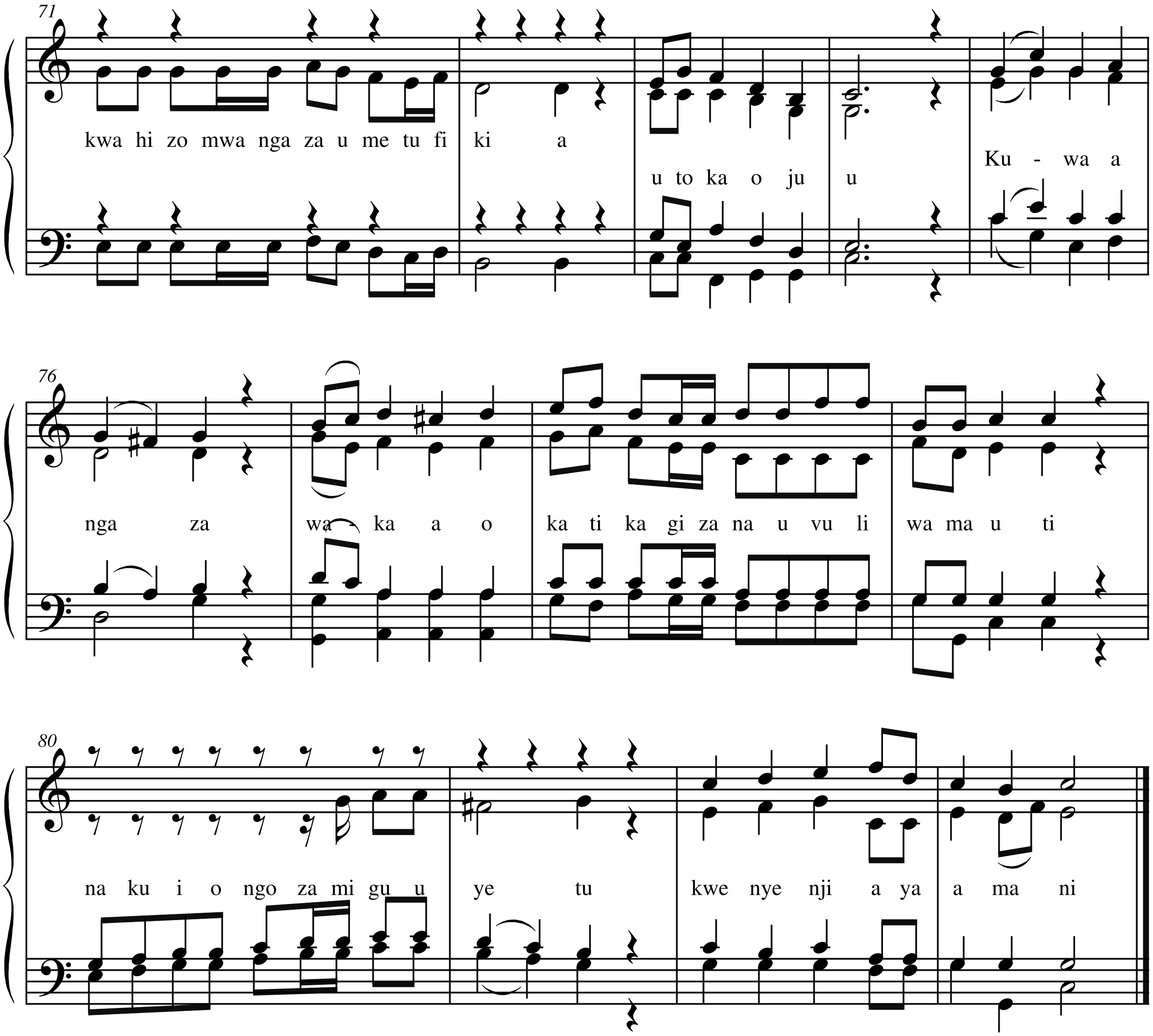
71
kwa hi zo mwa nga za u me tu fi ki a
u to ka o ju u
Ku - wa a
76
nga za wa - ka a o ka ti ka gi za na u vu li wa ma u ti
80
na ku i o ngo za mi gu u ye tu kwe nye nji a ya a ma ni