

WAAMINI WA BWANA

Stan Mujwahuki
Umenakiliwa na Adolf Shundu

$\text{♩} = 75$

Wa a mi ni wa Bwa na ka ri bu ni me za ni pa ke njo ni

Bwa na a wa a li ka e nyi we nye mo yo sa fi

A me wa a nda li a le o ka ra mu Ta ka ti fu njo ni

mwi li na da mu ya ke cha ku la sa fi cha ro ho

Mashairi: Waamini wa Bwana

17

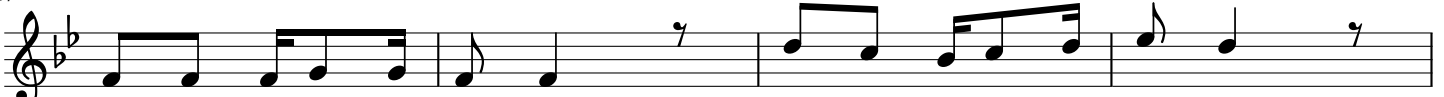

1. Kwa nza tu zi ta ka se, na fsi ze tu we nye we,
2. Ka ri bu ni me za ni, Bwa na a wa a li ka,
3. Na tu le mwi li wa ke, na tu nywe da mu ya ke,
4. Tu si po ku la mwi li, na ku nywa da mu ya ke,

21

1. tu ki sha ku ta ka ta tu jo nge e me za ya ke.
2. kwe nye ka ra mu ya ke e nyi we nye mo yo sa fi.
3. ndi cho cha ku la bo ra cha ro ho ni ka ri bu ni.
4. tu na zi nyi ma ro ho ze tu nee ma za ke Bwa na.