ASIFIWE MUNGU

Na: F.Kashumba
1981
Dodoma
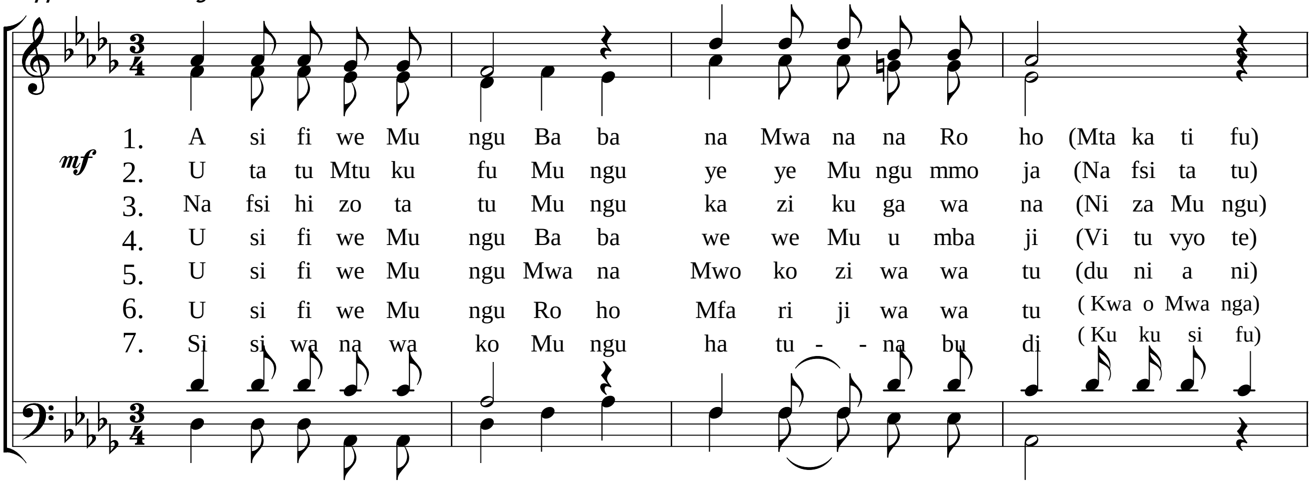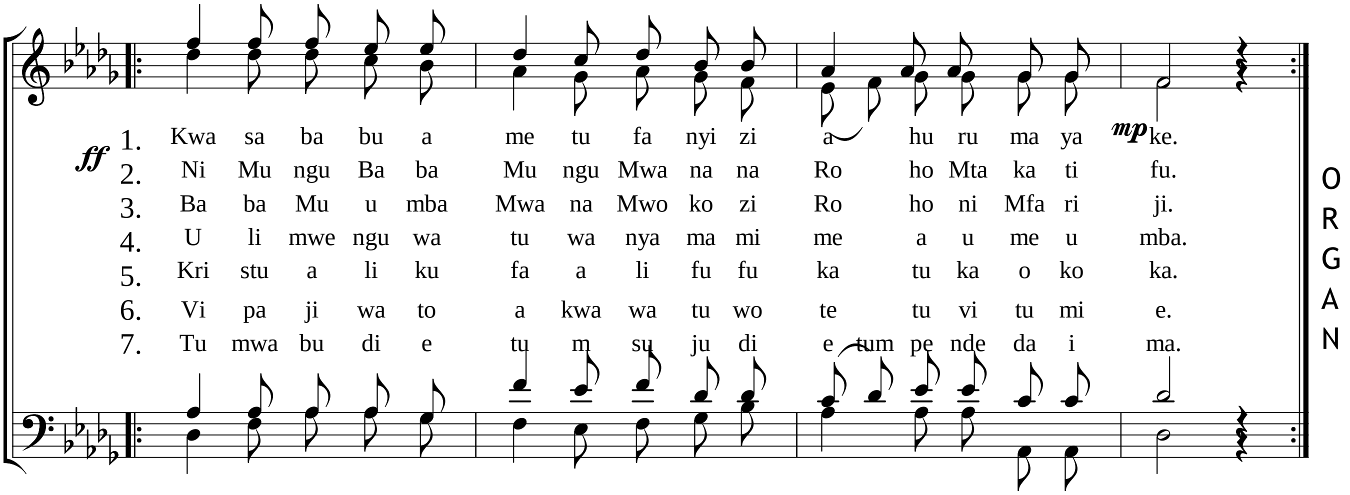
Appasionato & Adagio