C Major chord.
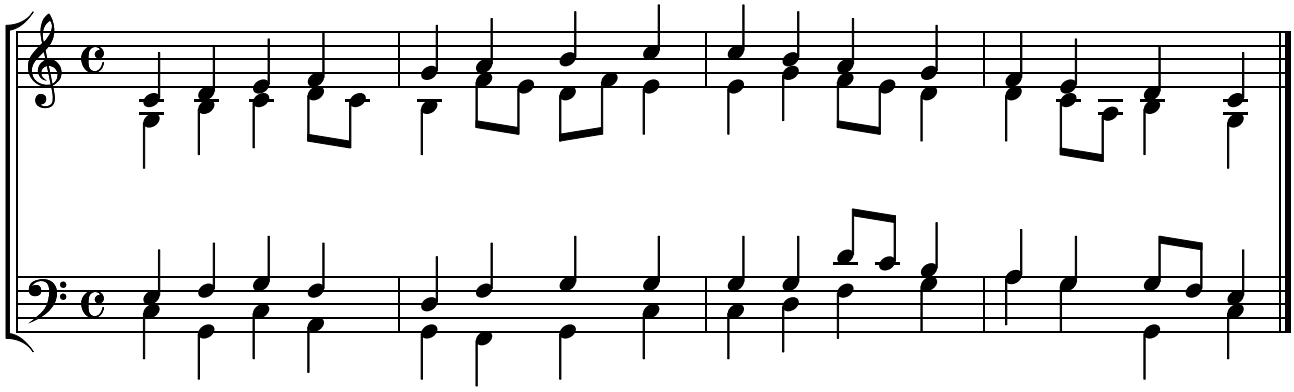
Cheza funguo zote.