

UPENDO NA UMOJA Na. Inocent F Shayo
 St. Stephen Boy's Sec School
 14/4/2015 - Chanjale Mwanga
 0755472721 - inocent.shayo@yahoo.com

U pe ndo we - tu ndiyo nguvu ye - tu u
 mo ja we - tu ni si la ha ye - tu si si kwani

ka ti ka u pe ndo na u mo ja Mu ngu hu ta wa - la si

The second system continues the piano accompaniment and vocal line. The lyrics are: "ka ti ka u pe ndo na u mo ja Mu ngu hu ta wa - la si".

ri ku bwa ya u shi ndi we tu ni u pe ndo na u mo ja we
 ngu we tu hu pe ndezwa sa na tu na po m tu mi ki a tu

The third system continues the piano accompaniment and vocal line. The lyrics are: "ri ku bwa ya u shi ndi we tu ni u pe ndo na u mo ja we ngu we tu hu pe ndezwa sa na tu na po m tu mi ki a tu".

nye a ma ni fu ra ha m sa ma ha u tu ha ki Mu Kri sto
 ki wa na o u mo ja na u pe ndo ka ti ka

The fourth system concludes the piece with a piano accompaniment and vocal line. It includes first and second endings. The lyrics are: "nye a ma ni fu ra ha m sa ma ha u tu ha ki Mu Kri sto ki wa na o u mo ja na u pe ndo ka ti ka".

UPENDO NA UMOJA

Na Inocent F Shayo

Soprano

1. U pe - ndo ni a gi zo la Mu ngu u ki wa po hu le ta u mo ja

Tenor

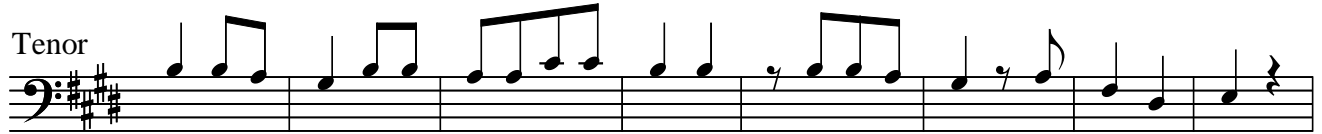

2. U mo - ja hu tu pa ta ni sha so te, u ki wa po ha tu yu mbi

Alto

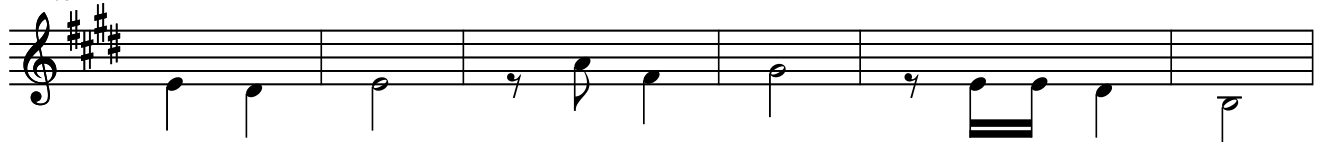

3. Tu je nge u pe ndo na u mo ja

Bass

4. U pe ndo u mo ja fu ndi sho ku u la ke Kri sto