

MFALME MTUKUFU

Mfa lme m tu ku fu a pa te ku i ngi a ye ye ndi ye

Mfalmemfalme m tu ku- fu

1. N chi na vyo te vi i jazavyoni ma liya bwa na Du ni a na

1. wo te wa ka a o nda ni- ya ke ma a na a me i we ka mi si ngi

1. ya ke- ju- u ya ba ha ri na ju u ya mi toya ma ji a li thi bi

1. ti sha

2. Ni na ni a ta ka ye pa nda ka ti ka mli ma wa bwa na

2. ni na ni a takayesi mama kati kapata katifu pa ke m tu a li

2. yenamikonosa fi namoyomwe u pe A si ye i nuanafsi ya ke

2. kwauba ti li

3. A ta po ke a ba ra ka ba ra ka kwa bwa na na ha ki kwa mungumungu

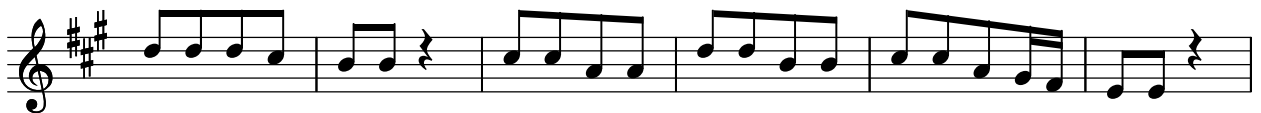

3. wawokovu wa ke hi ki ndi cho ki za zi cha wa ku ta fu- ta o

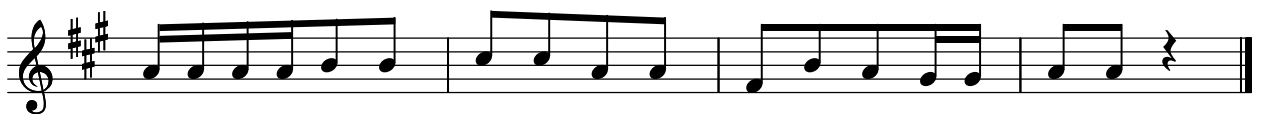

3. waku ta fu ta o u so wa ko e mu ngu waya ko bo