

MTU MWENYE HAKI

By, Victormwafrika
St. Mathias Mulumba Choir
Kizota-Dodoma
Harmonized: A.Kadyugenzi

moderato!

M tu mwe nye Ha ki, a ta si ta wi a ta si ta wi, a ta si -

ta wi - ka ma m te nde m tumwe nye ha ki M - tu mwami ni fu

m tu

mwe nye bu sa ra hu yu ni m tu, mwami ni fu na mwe

te na

hu, yu ni m tu mwami ni fu na mwe

nye bu sa ra o gar - n ra.

The fourth system concludes the piece with two endings. The first ending leads back to the beginning, and the second ending concludes the piece. The lyrics are: "nye bu sa ra o gar - n ra.".

TENOR & BASS

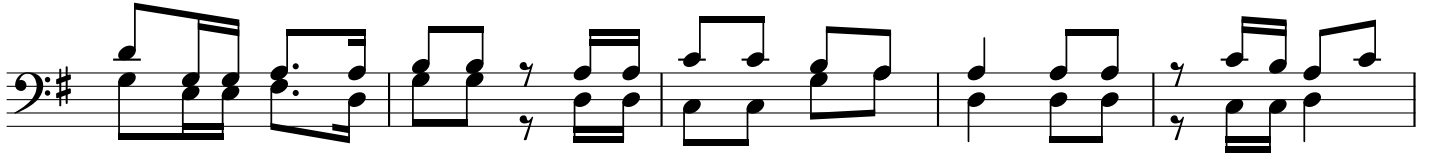

1. Hu yu - ni wa ki li, mwami ni fu mwe nye bu sa ra, Bwana a ta
2. ni ve makum tu ku za, Bwana ye ye ni m kuu sa na, ye ye a li
3. Wa tu - wa ka a o, ka - ti ka nyu mba ya mu ngu, wa - ta si

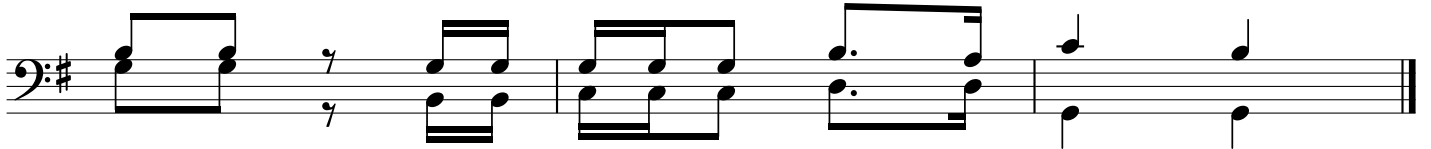

mwe ka, ju u ya wa tu mi shi wa ke.
ye juu, ju u ye ye ni mu ngu we tu.
ta wi, kwa ni ni - wa na wa mu ngu.