

TU WATU WAKE

Fr. Michael K. Lusato
Collegio Sedes Sapientiae-Roma
11 Desemba 2016

Moderato

na ko

Tu wa tu wa ke na ko ndo o na ko ndo o wa ma li sho

ya ke tu wa tu wa tu wa ke na ko ndo o wa ma li sho ya - ke

wa ma

1. Mfa nyi e ni Bwa na sha ngwe du ni a yo te mtu mi ki e ni

The third system of music begins with a first ending bracket. The lyrics are: '1. Mfa nyi e ni Bwa na sha ngwe du ni a yo te mtu mi ki e ni'.

Bwa na kwa fu ra ha, njo ni mbe le za ke kwa ku

The fourth system of music continues the melody and accompaniment. The lyrics are: 'Bwa na kwa fu ra ha, njo ni mbe le za ke kwa ku'.

i mba za ke kwa ku i mba.

The fifth system of music concludes the piece. The lyrics are: 'i mba za ke kwa ku i mba.'

2. Ju e ni kwa mba Bwa na ndi ye Mu ngu, ndi ye a li ye tu

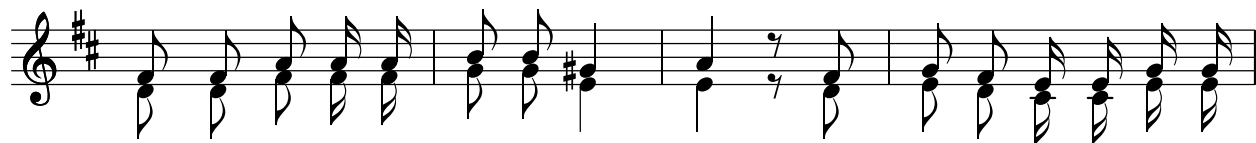

u mba si si tu wa tu wa ke, tu wa tu wa ke na ko

ndo o, wa ma li sho ya ke.

3. Kwa ku wa Bwa na- ndi ye mwe ma, re he ma za ke za mi

le le, ni za mi le le, na u a mi ni fu wa ke, vi

za zi na vi za zi.