

FURAHA YA PASAKA

Br. Amedeus Kauki

Tu fu ra hi ndu gu na tu sha ngi li e kwa nyi mbo za fu ra ha, tum

sha ngi li e mwo ko zi, Bwa na na mwo ko zi we tu Ye su Kri stu kwe li le o ka fu

The second system continues the melody and accompaniment. It features similar rhythmic patterns and chordal structures. The lyrics are aligned with the notes.

fu ka. Tu fu ka E nyi wa tu wo te fu ra hi ni sa na fu ra hi ni na ku

i mba kwa fu ra ha, kwa ni Bwa na ka fu fu ka a me fu fu ka ka ma a li vyo se

The fourth system continues the melody and accompaniment. The lyrics are: i mba kwa fu ra ha, kwa ni Bwa na ka fu fu ka a me fu fu ka ka ma a li vyo se.

ma a a a... ma, Sa sa ni mzi ma

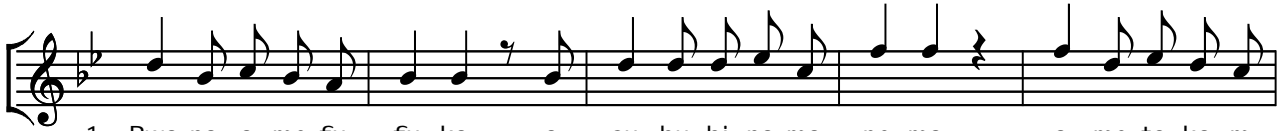

1. Bwa na a me fu fu ka, a su bu hi na ma pe ma, a me to ka m
2. Kwa u fu fu ko wa ke, so te tu me ko mbo le wa, tu na ki la sa

1. zi ma u zi ma ka tu pa ti a.
2. ba bu ya ku mwi mbi a Mwo ko zi.