BWANA ALIPOKWISHA KUBATIZWA
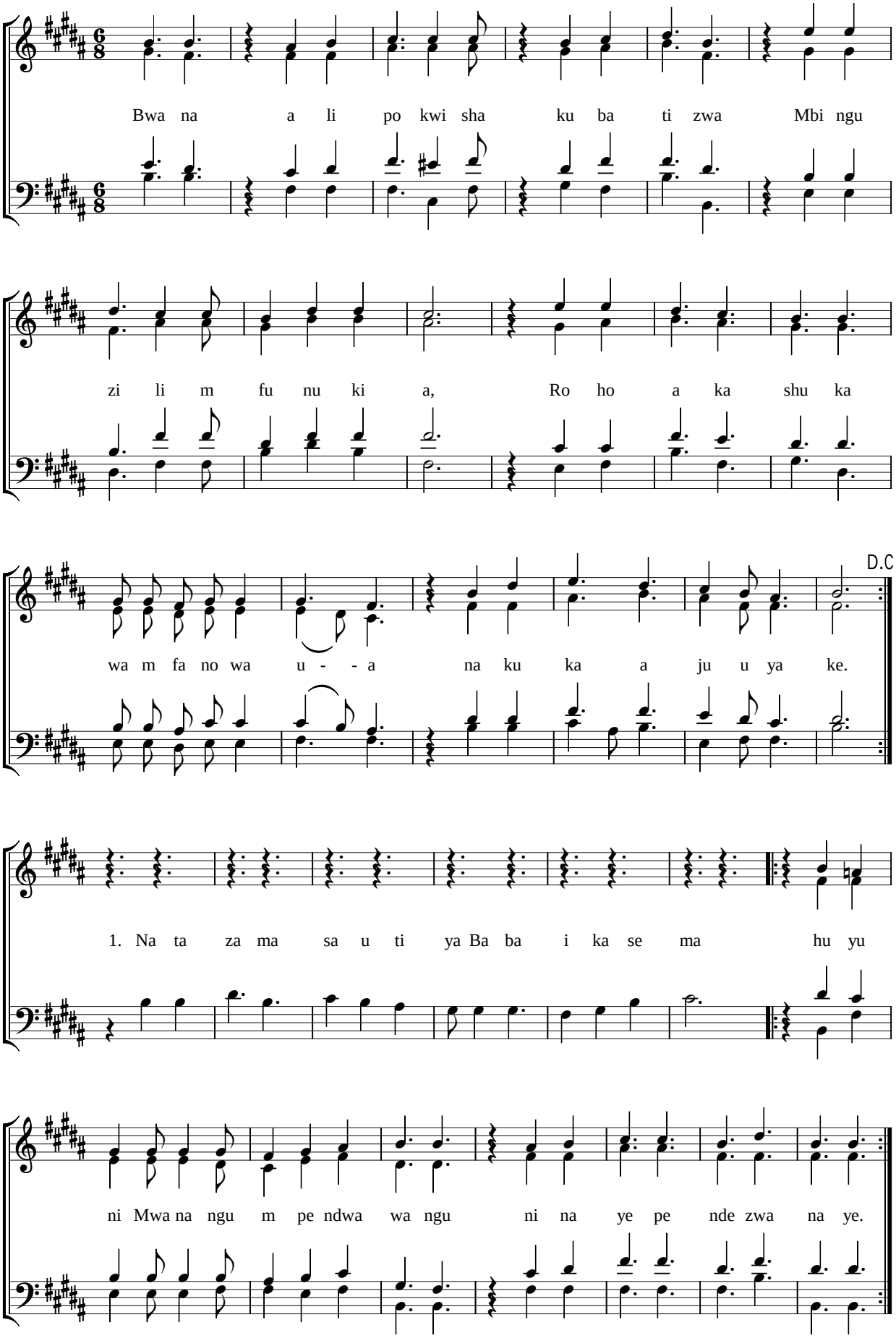
V.C.Mgani
10.01.2019
KKM-Arusha