NIJALIE KUNENA KWA AKILI

Simon Sandy
DSM

Hek 7:15

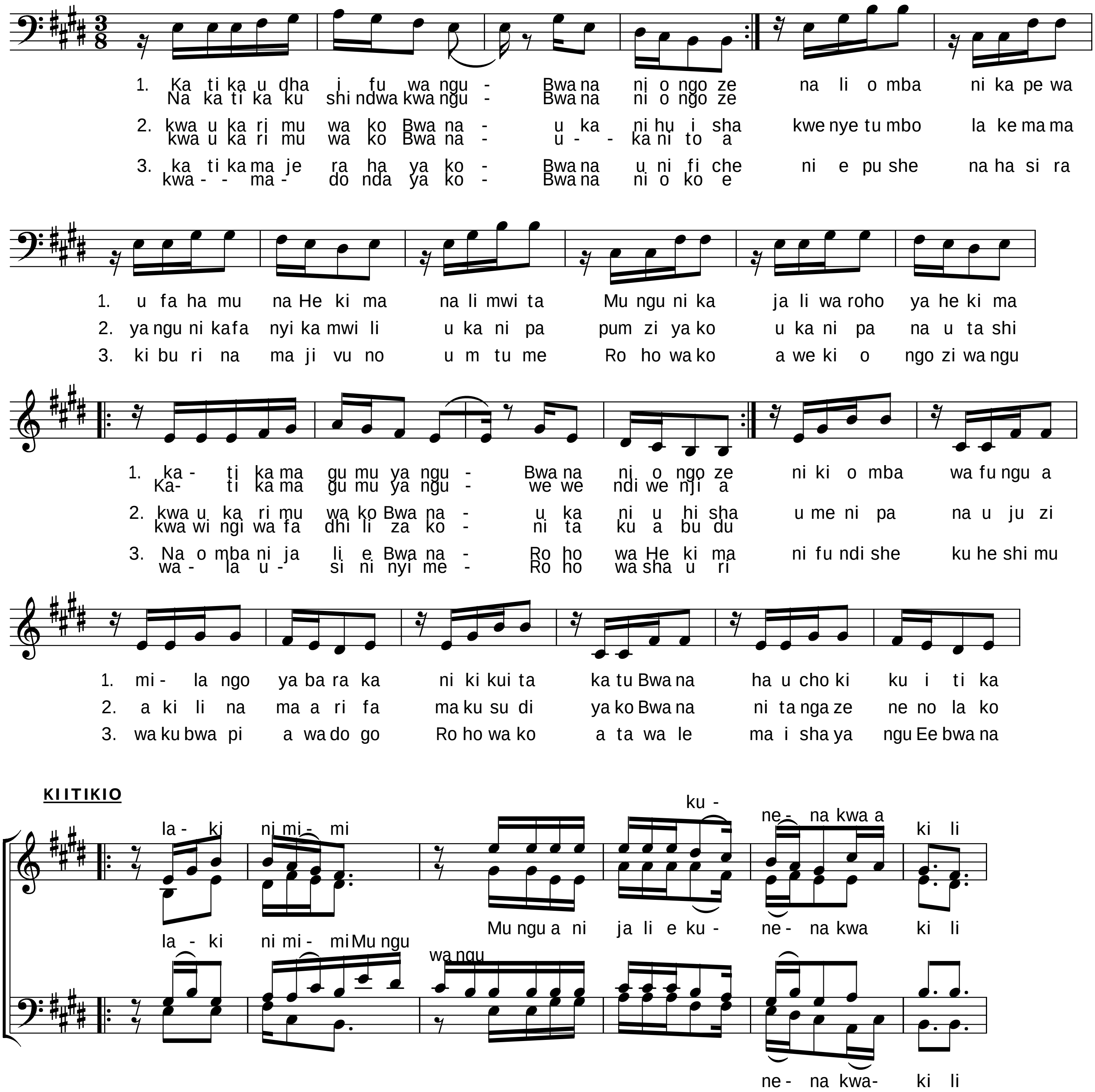

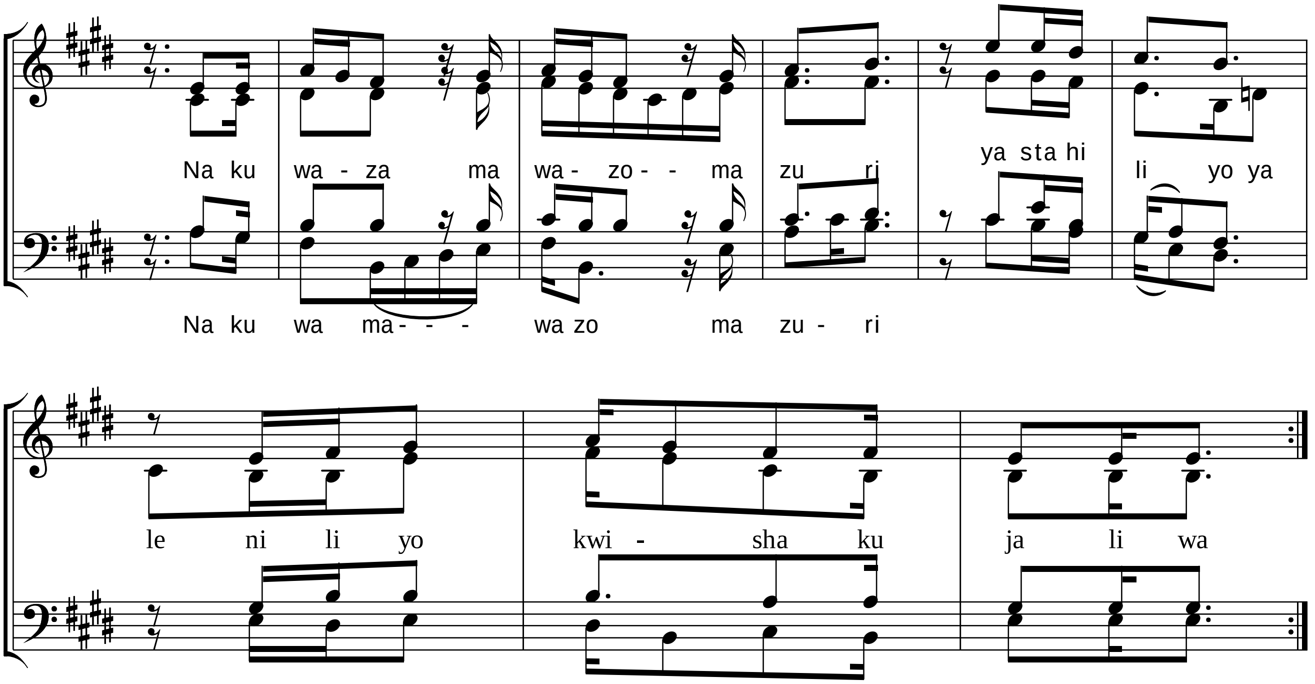

mabeti yaimbwe na (Tenor&Bass), Baadae (Soprano& Alto) Kisha kiitikio.