

OLE WENU MATAJILI

YK. 5

S. A. FABIAN

@2019

Ha ya ba si e nyi ma ta ji - li li e ni m ka pi ge ya we

6 kwa sa ba buya ma i sha ye nu haya nu. ma li ze nu zi me o za

12 na ma va - zi - ye nu ya me li - wa na no ndo dha ha bu ye nu na -

18 fe dha zi me i ngi a ku - tu tu

22

1. M me fa nya a na sa ka ti ka du ni - a, na ku tu ya ke i
 2. M ka hu ku mu mwe nye ha li m ka mwu - a, wa la ha shi ndani na

28

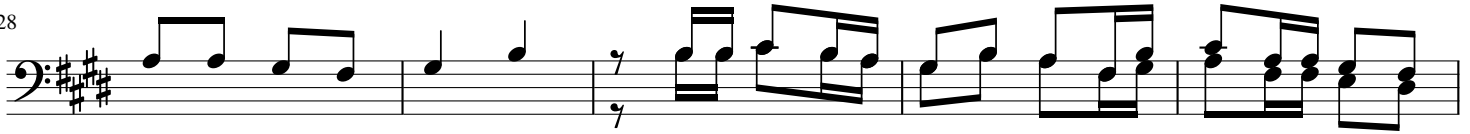

ta wa shu hu di a, i ta ku la mi i li ye nu ka ma si ku ye ma
 nyi ha shi ndani na nyi, hi vyo ta fa ka ri m tu buma a na si ku zi

33

chi nji o.
 na ku ja.

***Copied by AMOS EDWARD
 JRDP-DODOMA
 0789183282
 amosiedward@gmail.com***