

Tabasamu

Valentine Ndege
Buhindi Forest
February, 2018

Allegro moderato

Ha ti ma ye - ta ba sa mu - - li me cha nu
Ha ti ma ye ha ti ma - ye ta ba sa mu - - li me cha nu
Ha ti ma ye ta ba sa mu li me cha nu
Ha ti ma ye ha ti ma ye ta ba sa - - - mu

Organ

a po te mwo ko zi we tu
a po te mwo ko zi we tu, a me fu fu ka.
a po te mwo ko zi we tu,
li me cha nu a po - te mwo ko zi,

1. Si ku ya - kwa nza ya ju ma Ma ri - - - mu na Ma g da re na, wa li kwe nda ka bu
2. Ma ra Ma la i ka we nye ma va zi me u pe wa ka wa to ke a, wa ka wa a mbi a

1. ri ni ma pe ma - wa ka li ku ta li le ji - we li me vi ri ngi shwa
2. m si o go pe - Ye su m na ye m ta fu - ta yu m zi ma ka bu

Organ

1. pe - mbe ni Bwa na ha yu mo, a me fu fu ka - - -
2. ri li wa zi Bwa na ha yu mo, a me fu fu ka - - -

Tabasamu

3. * Njo ni ma ta i fa tu mu i mbi e Bwa na a li ye fu fu ka
* Nyi mbo za fu ra ha tu mu i mbi e ngo ma ze ze na ma ta ri

3. yu m zi ma, m zi ma m zi ma; tu m che ze e Kri stu m fu fu ka.

Hitimisho

U ki mya na hu zu ni vi li e ne a Bwa na Ye - su a li po su li bi

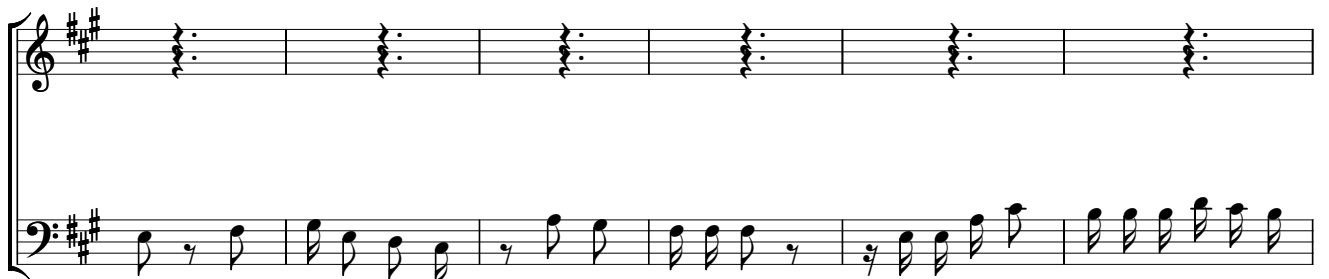

wa m sa la ba ni, ho fu ki li o du ni a nzi ma i li te te me

ka, Ye su a li po tu fi a m sa la ba ni

Tabasamu

Sa sa tu na ta ba sa - mu, kwa fu ra ha Mwo ko zi - we - tu, a me

fu fu ka a i ye; che re ko na vi fi jo nde re mo vi ge le ge le vya pi gwa sa sa tu na

ta ba sa - mu, kwa fu ra ha Mwo ko zi - we - tu, a me fu fu ka a i ye;

mi nyo- ro ro ya ku zi mu a me i vu nja vu nja sa sa tu na ta ba sa - mu, kwa fu

Tabasamu

ra ha Mwo ko zi - we - tu, a me fu fu ka a i ye

a me tu ko mbo a u tu mwa ni - mwa she ta ni sa sa tu na

Fine

ta ba sa - mu kwa fu ra ha mwo ko zi we - tu a me fu fu ka a i ye.

'Bwana uniongezee maarifa na ujasiri mimi niliye mdogo', Ndege