

WACHUNGAJI KUTOKA MASHARIKI

M. Isaya

24 Nov 2019

Mtwara

Cantabile

Na wa le wa chu nga ji ku to ka Ma sha ri ki wa ki o ngo zwa

na nyo ta wa li fi ka maha li a li po za li wa Ye su
nji a ni

a li po za li wa Ye su wa ka m to le a tu nu
Bwa na we tu

na za wa dimba li mba li u vu mba u vu mba na ma ne ma ne
FINE

21

1. Na wa le wa chung a ji ku to ka ma sha ri ki wa li po fi ka
 2. Wa ka m pa za wa di wa li zo ku wa na zo u vumba na ma

26

ho ri ni wa li mwona Ma ri a na Yo se fu na m to to m cha nga
 nema ne wa ka m to le a m to to Ye su wa ka m su ju di a

31

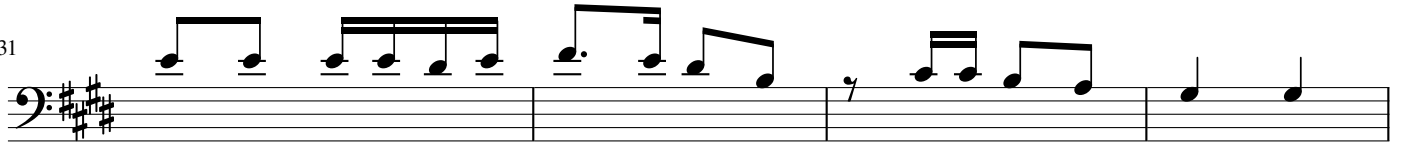

3. Na si twe nde na za wa di ze tu tu ka m pe Bwa na

35

m ko mbo zi wa du ni a a me za li wa