

# Twendeni Bethlehemu

♩ = 82

Twe

5

10

15

19

1. Ma na bi i wa li ta bi ri  
 2. Ne no wa Mu ngu a li twa mwi li  
 3. Ma ma Ma ri a na ye Yo se fu

23

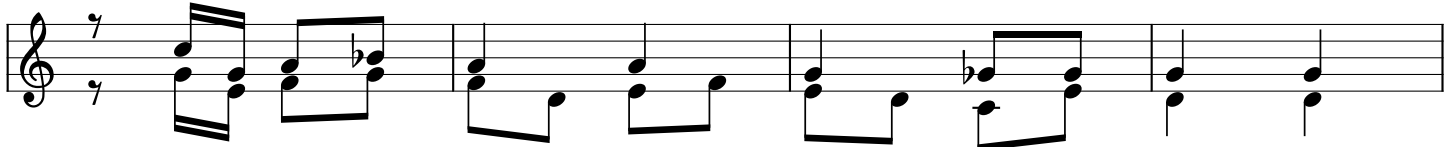

ku za li wa kwa ke Be th le he mu  
 kwa u pe ndo na u nye nye ke vu  
 wa na ye mto to Ye su ho ri ni

27

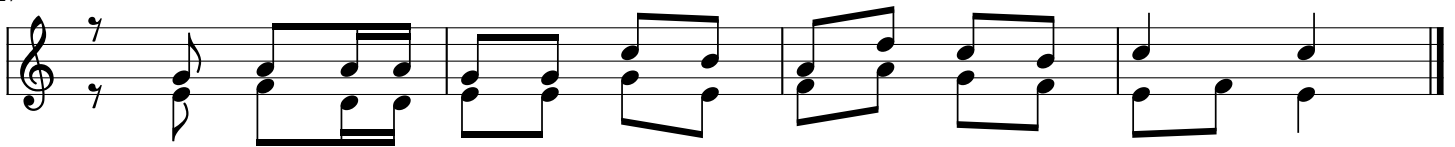

twe nde ni so te tu ka m su ju di e  
 ka ja du ni a ni ku tu su ko mbo a  
 twe nde ni so te tu ka m su ju di e