

MUNGU WANGU MBONA UMENIACHA

J.M.Ntugwa
0655167173
Murch 2008

Moderato

17

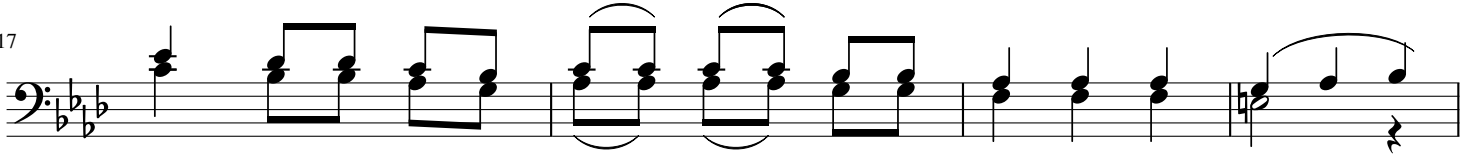

1.A) Wo te wa ni o na o wa ni che ka sa na -
 B) Hu se ma u m te ge me e Bwa na na a mpo nye

2.A) Kwa ma a na m bwa - wa - me - ni zu ngu ka
 B) Ya me ni zu a mi - ko np na mi gu u ya ngu

3.A) Wa na ga wa nya ngu - o - za ngu ngu o za ngu
 B) Na we - Bwa - na u si - we - mba li

21

hu - ni - fyo nya wa ki ti - ki sa vi chwa vya o
 Na a mwo - ko e sa sa ma a na a pe nde zwa na ye

ku - sa - nyi ko la wa o_____ vu wa me ni so nga
 na we za ku i he sa bu mi_____ fu pa ya ngu yo te

na va zi la ngu wa - na_____ li pi gi a ku ra
 Ee Mu ngu wa wa ngu fa nya ha - ma ku ni sa i di a