

BWANA AMEFUFUKA SHANGILIA

Elia Temihanga Makendi

Kihorogota-Ismani

18/03/2020

♩ = 63 Bwa na a me fu fu ka we

The musical score is written for Soprano (S) and Alto (A) voices and Tenor (T) and Bass (B) voices. It features a 6/16 time signature and a key signature of one sharp (F#). The tempo is marked as ♩ = 63. The score is divided into systems, with measure numbers 5, 9, and 16 indicated at the beginning of their respective systems. The lyrics are written below the vocal staves. The piece includes first and second endings, marked with '1.' and '2.' respectively. The lyrics are: Bwa na ka fu fu ka ha ya wo - te shangi li a le o; fu ka le o ha ya wo - te kwa sha ngwe; a me fu fu ka a me fu shangi li a a me fu fu ka ka ti ka wa fu a me fu fu ka; Bwa na ka fu fu ka a me fu fu ka kwe li Bwa na Ye su ka fu fu ka; a me fu fu ka a me to ka ka bu ri ni sa sa yu ha i a na ta wa la; pa mo ja na Ba ba.

S
A

T
B

5

9

16

1.

2.

Bwa na ka fu fu ka ha ya wo - te shangi li a le o
fu ka le o ha ya wo - te kwa sha ngwe

a me fu fu ka a me fu
shangi li a a me fu fu ka ka ti ka wa fu a me fu fu ka
Bwa na ka fu fu ka a me fu

a me fu fu ka a me to ka ka bu ri ni sa sa yu ha i a na ta wa la
fu ka fu ka

pa mo ja na Ba ba.

18

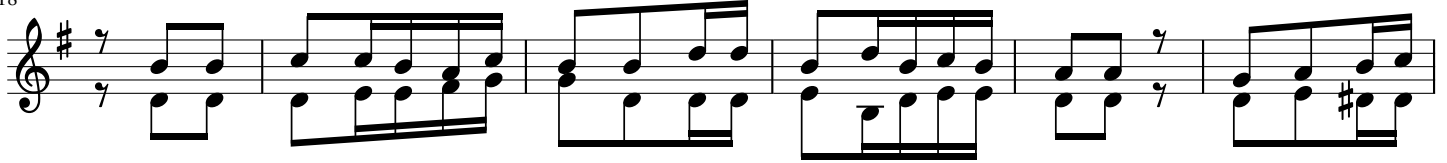

1.Si ku hi i ndi yo - si ku a li yo i - fanya Bwa na tu ta i -
 2.M shu ku ru ni Bwana Mu ngu kwaku wa ye ye ni - mwema ma a na fa
 3.Ji we wa li lo li ka ta a wa li lo ka ta a wa a shi li me ku wa

24



sha ngi li a na ku i - fu ra hi a ndi yo si ku ta ka ti fu si ku nzu ri
 dhi li fa dhi li za ke ni za mi le le I sra e li na a se me ya ku wa fa
 ji we ku u ji we ku u la pe mbe ni ne no hi li li me to ka kwa Bwa na na

29



ya ku fu - fu ka Bwa na.
 dhi li za ke za mi le le.
 lo ni a - ja bu kwe tu.