

Ee Bwana ikupendeze

Composed by: Vedastus V. Makene
Parokia ya Kristo Mfalme -RWAMLIMI
MUSOMA

1/7/2020

♩ = 80

Ee Bwa na i ku pe nde ze sa da ka ya si ku hi i ya le o

ee Bwa na

7
i - we ka ma ya - A - be li
i le ya A - be - li
ya - A - be li

♩ = 80

Sa da ka ye tu tu na yo ku to le a tu na ku o mba Ba ba u i po ke
Ma za o ya sha mba tu na ku to le a u ya ta ka se na ku ya ba ri -
Na fe dha ze tu tu na zo ku to le a ju hu di ze tu si si wa na da

8

e ee Ba ba i weka ma ya A be li F R E E O R G A
ki ee Ba ba twa ku o mba u po ke e
mu twa le ta ee - Ba ba u po ke e

16

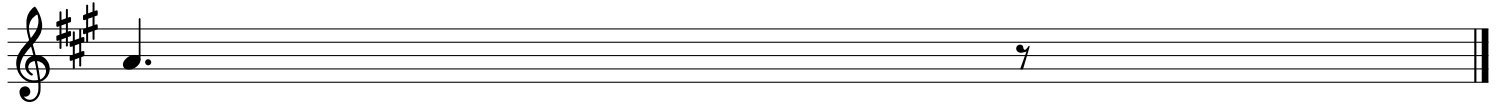

N