

# MBEGU NYINGINE

S.Mvano(Carlos)

Katubuka Parish

KIGOMA

Moderato

Mbe gu nyi ngi ne zi li a ngu ka kwe nye U do ngo m zu ri

5  
zi ka me a zi ka za a zi ka me a zi ka za a  
zi ka me a zi ka za a sa na zi ka me a zi ka za a sa na  
zi ka me a zi ka za a zi ka za a zi ka me a zi ka za a

9  
zi ka za a Kwe nye U do ngo m zu ri  
zi ka me a zi ka za a U do ngo m zu - ri ri  
zi ka za a

14

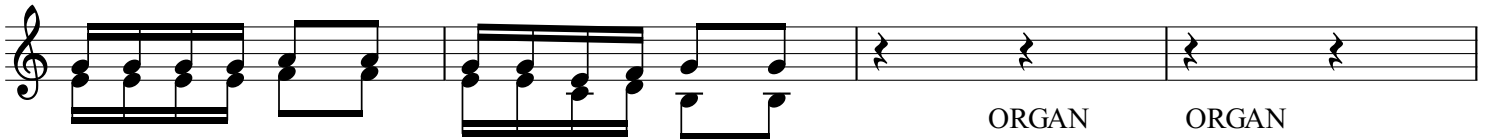

1. Ma tu - ta ya ka wa ya ja za Ma ji
2. Wa i la i ni sha n chi kwa ma nyu nyu
3. M to - wa Mu ngu u me ja a Ma ji

18

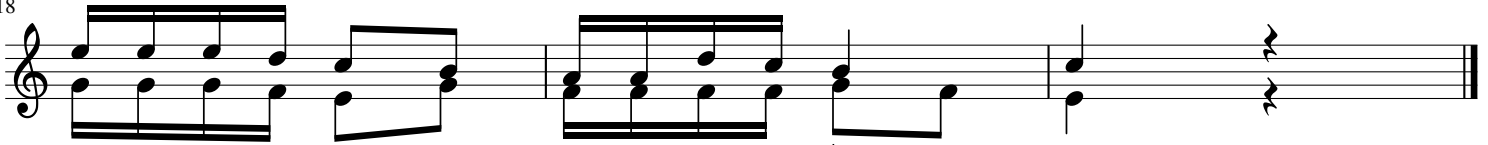

1. na ku sa wa zi sha pa li po i nu - ka
2. na ku i ba ri ki mi - me a ya - ke
3. wa wa ru - zu ku wa - tu na fa - ka