

SENTI YA MJANE

Eng. Frans Dindiri

BMM-Choir-Kange

Tanga

07 July 2020

$\text{♩} = 70$

1.

Himandu gu twende tu ka to e sa da ka ze tu kwa ke Mu ngu we tu

2.

tu Si ma ma (ndu gu) tu ka to e sa da ka kwa ke Mu ngu

we tu

The second system continues the piano accompaniment with a more active treble line. The vocal line starts with a half rest, then 'tu' on the second line, followed by 'Si ma ma (ndu gu) tu ka to e sa da ka kwa ke Mu ngu'.

12

p senti ya m ja ne i li m pe i li m pe nde za Na si tu to e sa da ka

se nti

18

i le ya ku m pe nde za

The fourth system continues the piano accompaniment. The vocal line includes the lyrics 'i le ya ku m pe nde za'.

20

1. Tu ku mbu ke yo te tu li yo na yo Mungu a me tu ja li a
2. Tu ku mbu ke sa da ka ya A be li i li m pe nde za Mu ngu
3. Tu ku mbu ke sa da ka ya M ja ne i li m pe nde za Mu ngu

27

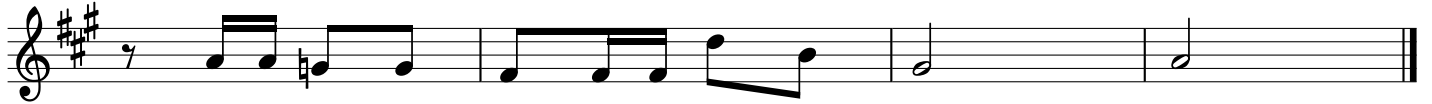

hi vyo tu ru di she a sa nte ye tu
na si tu to e sa - da ka sa fi
na si tu to e kwa - mo yo ra dhi