

SHUKURANI ZETU

Yohana J. Magangali

ARUSHA

13 Agosti, 2020

Tenor & Bass

1. Ee Bwa na Mu ngu si fa zo twa zi i mba u me tu te nde a
2. Ee Bwa na Mu ngu Mwa na o a li ku fa m sa la ba ni i
3. Ma pi to me ngi wa na o twa pi ti a ma dha mbi me ngi nyo
4. Ma ja nga me ngi wa na o ya tu so nga ma ji bu ya ke We
5. Mi zi go ye tu mi zi to wa i be ba na pu m zi ko ku

u ka ri mu wa ko twa shu ku ru twa se ma a sa nte
li ku tu ko mbo a da mu ya ke i ka tu we ka hu ru
yo za ji e le za hu ru ma yo kwe tu ha i ja ko ma
we ndo su lu hi sho Mu ngu we tu po ke a si fa za ko
bwa wa tu pa ti a ki fu a ni mwa ko tu na si nzi a

NO FREE ORGAN

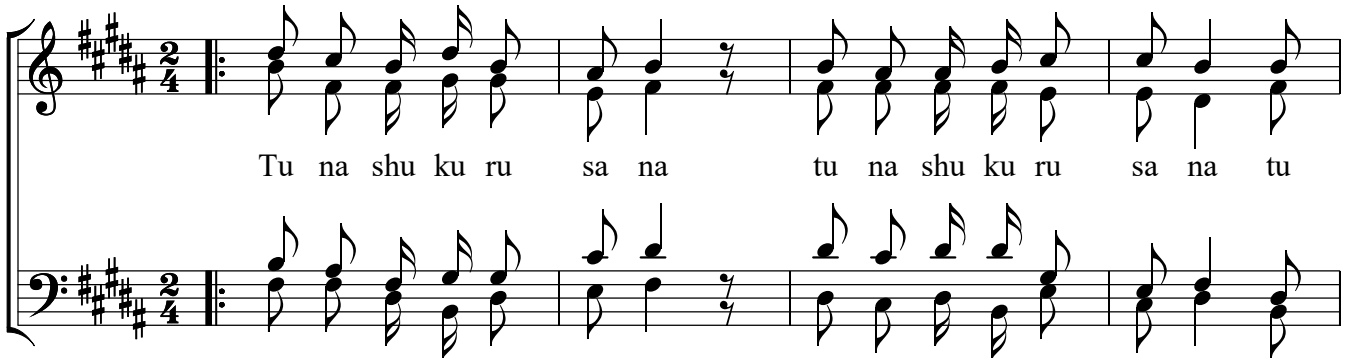

Tu na shu ku ru sa na tu na shu ku ru sa na tu

na shu ku ru sa na Mu ngu we tu

FREE ORGAN

KUMALIZIA

A yaa a sa nte Mu ngu a sa nte Bwa na a sa nte

a sa nte a sa nte a sa nte
