

# NITUME MIMI

Na; D. Mapato

St. Augustine- Kasamwa

Geita

20.07.2020

Naa m, na a m Bwa- na mi mi ni ko ta ya ri  
Na a m, na a m na a m Bwa na mi mi ni ko ta ya ri  
Naa m na a m Bwa na mi mi ni ko ta ya ri  
Na a m Bwa na na am na a m

Ni tu me Bwa- na, ni tu me mi mi Bwa- - na, ni e nde du ni a ni

ko te ni ka wa hu bi ri ma ta i fa, ha ba ri za u tu ku fu wa ko  
ha- ba ri

The third system continues the melody. The lyrics are written below the notes, with some words split across lines.

na wa tu wo te ha ba ri za ma a ja bu ya - - ko

## Maimbilizi

1. Ma vu no ni me ngi ni - me ngi,
2. Ro ho wa Bwa na yu ju u ya ngu,
3. Ne na Bwa na ne na ne na Bwa na,

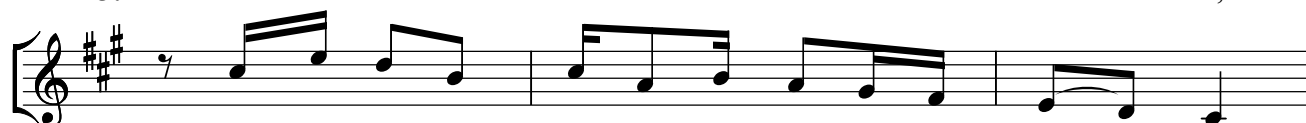

la - ki ni wa te nda ka zi wa cha - che,  
kwa ma a na a me ni pa ka ma fu - - ta,  
kwa - ku wa m tu mi shi wa ko ana siki a,

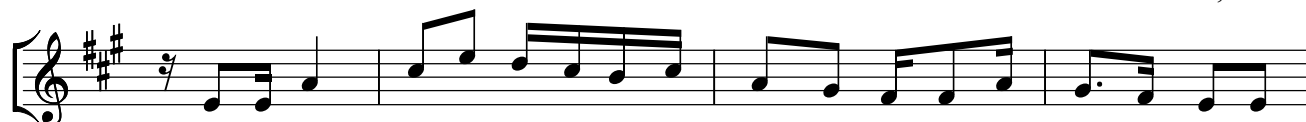

Ba si tu mu o mbe tu mu o mbe Bwa na Bwa na wa ma vu no,  
Ku wa hu bi ri ma - - - - ski ni ha ba ri nje - ma - ,  
Ni po ta ya ri ku - fa nya ka zi ka ti ka sha mba la ko,

A pe le ke wa te nda - ka zi ka ti ka ma vu no ma vu no ya ke.  
A me ni tu ma kuwa ta nga zi a wa fu ngwa ku fu ngu li wa - kwa o.  
Mi mi m ja ka zi wa - Bwa- na na ni te nde we a ta - ka vyo.

**Copied by; Paul San. Mziba**

**0763661720**