

JINA LISILOFUTIKA.

BY ANTHONY E KIATU

PHONE 0753.073253

Morogoro mjini

Andante

hi vyo

mf *f* *fine*

JINA LISILOFUTIKA

Mashairi

1. Kwe li ya po ma ji na - me ngi tu li yo ya si ki a wa po
2. Ji na la ye su li na o ko a ki la tu li i ta po shi da

1. vi o ngo zi na wa ta wa la tu li o wa si ki - a na we ngi ne ku wa
2. na ma ta ti zo mba li mba li ye ye a na tu po - nya ye ye ndi ye a na

1. o na ka bi sa la ki ni le o hi i tu me wa sa ha u.
2. ye ta wa - la mbi ngu ni du ni a ni ni - wa mi le le

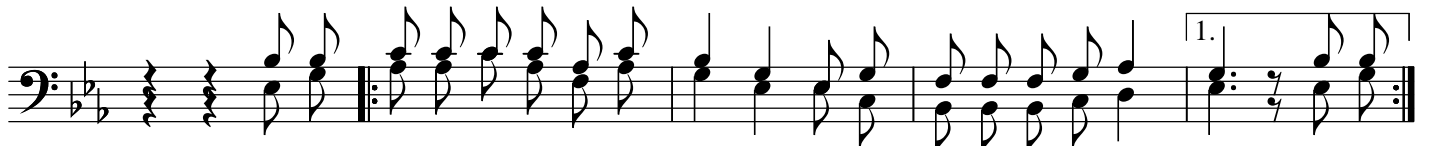

3. (a) Kwe li wa po ma ta ji ri we ngi wa ku ti sha du ni a ni Hi vyo
(b)----- na we ngi ne ku ji i ta ni mi u ngu wa du ni - -

- a kwa bi le o na ke sho wo te tu ta wa sa ha u kwa ni u