

Uje Bwana

Dominika ya 3 ya Majilio
(Zab. 146: 6-10 (k) Isa 35:4)

Na, Melchiori B. Kavishe
Parokia ya Bikira Maria Consolata
@Mshindo - Iringa
26/11/2019

♩ = 65

ku - tu - o - ko - a.

U - je Bwa - na, ku - tu - o - ko - a.
ku - tu - o - ko - a.

ku - tu - o - ko - a.

6

1. Hu - i - shika kweli mi - le - le hu - wa - fa - nyi - a hu - ku - mu - wa - li - o - o - ne - wa, hu -

The second system of the musical score continues the vocal line. The lyrics are: '1. Hu - i - shika kweli mi - le - le hu - wa - fa - nyi - a hu - ku - mu - wa - li - o - o - ne - wa, hu -'.

12

wa - pa we - nye nja - a cha ku - la, Bwa - na hu - wa - fu - ngu - a wa - li - o - fu - ngwa.

The third system of the musical score continues the vocal line. The lyrics are: 'wa - pa we - nye nja - a cha ku - la, Bwa - na hu - wa - fu - ngu - a wa - li - o - fu - ngwa.'

19

2. Bwa - na hu - wa - fu - mbu - a ma - cho wa - li - o - po - fu - ka Bwa na hu - wa - i - nu - a wa -

The fourth system of the musical score continues the vocal line. The lyrics are: '2. Bwa - na hu - wa - fu - mbu - a ma - cho wa - li - o - po - fu - ka Bwa na hu - wa - i - nu - a wa -'.

24

li - o - i - na - ma, Bwa - na hu - wa - pe - nda we - nye - ha - ki,

The fifth system of the musical score continues the vocal line. The lyrics are: 'li - o - i - na - ma, Bwa - na hu - wa - pe - nda we - nye - ha - ki,'.

29

Bwa - na hu - wa - hi - fa - dhi hu - wa - hi - fa - dhi wa - ge - ni.

The sixth system of the musical score concludes the vocal line. The lyrics are: 'Bwa - na hu - wa - hi - fa - dhi hu - wa - hi - fa - dhi wa - ge - ni.'

34

3.Hu - wa - te-ge-me - za ya-ti-ma na m-ja - ne, ba-li - nji-a ya wa - si - o ha -

41

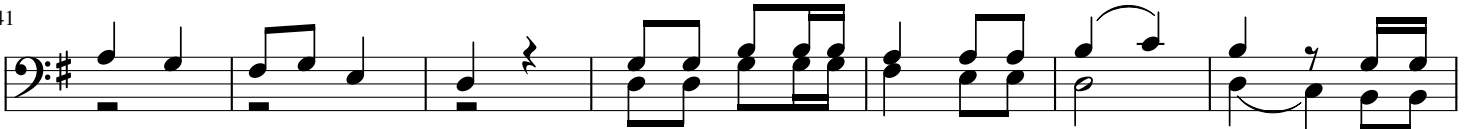

ki hu - i - po-to - sha, Bwa-na a - ta-mi - li - ki mi le - le Mungu

48

wa - ko ee Sa - yu - ni, ki - za - zi ha - ta ki - za - zi.

52

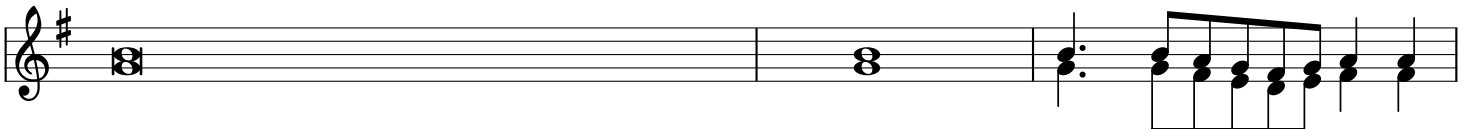

1.Huishikakwelimilele,	huwafanyiahu	ku muwa li o o ne wa,
2.Bwanahuwafumbuamachowaliopofuka,	Bwanahuwai	nu a wa li o i na ma,
3.Huwategemezayatimanamjane,	Balinjiyawasi	o ha ki hu i po to sha,

55

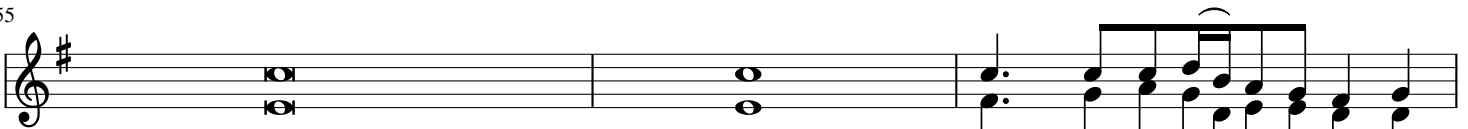

huwapawenyenjaachakula,	Bwanahuwa	fu ngu a wa li o fu ngwa.
Bwanahuwapendawenyehaki,	Bwana	hu wa hi fa dhi wa ge ni.
Bwanaatamilikimilele,	MunguwakoEeSayuni	ki za zi ha ta ki za zi.