

# ASANTE YESU

Na: Alex .J. Kamugisha

04/02/2019

Musoma Cathedral.

♩ = 66

A sa nte A sa nte A sa nte A sa nte kwa ka ra mu ta ka

A sa nte Ye su Bwa na Ye su

ti fu u li yo tu a nda li a le o le o u me ku ja nda ni mwa ngu u ka e na mi si ku

1. 2.

A

The second system of the musical score continues from the first. It features a first ending (1.) and a second ending (2.). The lyrics are placed below the notes. The system ends with a double bar line.

zo te ni pa te u zi ma wa mi le le kwa ka ra mu ya ko, u me ko.

1. 2.

*FINE*

ni pa te

The third system of the musical score concludes the piece. It features a first ending (1.) and a second ending (2.). The lyrics are placed below the notes. The system ends with a double bar line and the word "FINE".

MAIMBILIZI

20

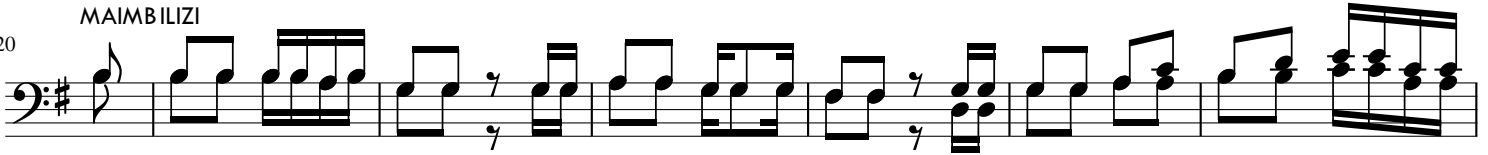

1. Ba ha ti ga ni ni me pa ta ku shi ri ki ka ra mu ya ko ni me pa ta ngu vu na fu ra ha te le
2. Kweli ni u pe ndo wa a ja bu we we ku ka a nda ni mwa ngu \_\_\_\_\_
3. sasa ba si e nyi ndu gu za ngu u - pe ndo tu li o pa ta tu u i shi ka ti ye tu tu m ta -

27

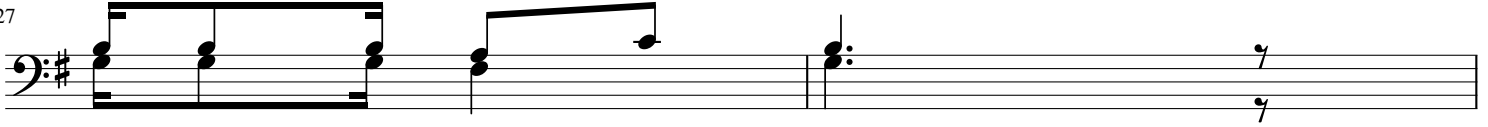

1. mo yo ni mwa - ngu.
2. \_\_\_\_\_
3. nga ze kri - - sto.