

Wewe Mungu Bwana Wetu

Zab 8:1- 4

Rukeha.pb@Mbagalakuu.Dsm

+255 754567120

Moderato

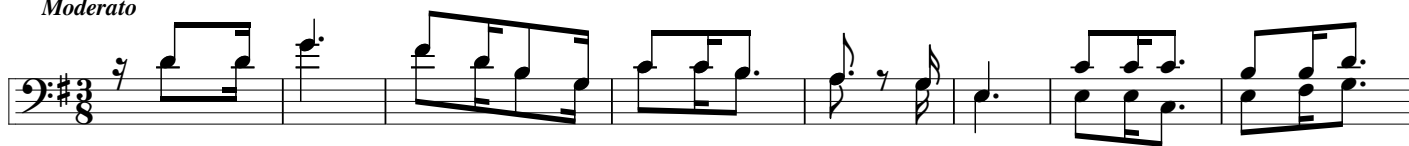

1. We we Mu - ngu Bwa na we - tu, ji nsi li li vyo tu - ku
 2. U me u we ka u tu ku fu wa ko, u tu ku fu wa ko mbi ngu
 3. Vi nywa ni mwa wa to to wa - cha nga, na wa nyo nya o u me we
 4. Ni ki zi a nga li a mbi ngu za - ko, ka zi ya - vi do le vya
 5. M tu ni ki tu ga ni u mku mbu ke, ni ki tu ga ni u mku mbu

1. ni tu ku fu du
 2. u tu ku fu -
 3. u me we ka mi
 4. u li zo zi -
 5. ha - ta u -

1. fu, ji - na la - ko, ni tu ku fu du ni a ni mwo te,
 2. ni, u me u we - ka, u tu ku fu - wa ko mbi ngu ni.
 3. ka, vi nywa ni mwa - o, u me we ka mi si ngi ya ngu vu,
 4. ko, mwe zi na nyo - ta, u li zo zi - ra - ti bi sha,
 5. ke, na bi na da - mu, ha - ta u - mwa - nga li e,

we we Mu ngu Bwa na we - tu_ ji nsi li li vyo

we we Mu ngu Bwa na we tu ji na la ko tu ku fu ji na la ko tu ku fu

We we Mu ngu Bwa na we - tu_ ji nsi li li vyo

tu ku fu_ ji nsi li li vyo tu ku fu ji na la ko

ji na la ko tu ku fu ji nsi li li vyo tu ku fu ji na la ko du ni a

tu ku fu_ ji nsi li li - vyo tu ku fu ji na la ko

ni mwo - te_ == O - R - G - A - N ==>

du a ni mwo - te_

