

# Ee Bwana Mungu wetu utuokoe

Moderato

Ee Bwa na Mu ngu we tu u tu o ko e u tu ku sa nye kwa ku tu

to a ka ti ka ma ta i fa tu li shu ku ru ji na la ko tu li shu ku ru ji na

la ko ta ka ti fu tu zi fa nyi e sha ngwe si fa za - - ko tu li shu ko.

1. 2.

1. Na a hi mi di we Bwa na na a hi mi di we Bwa na Mu ngu wa I sra

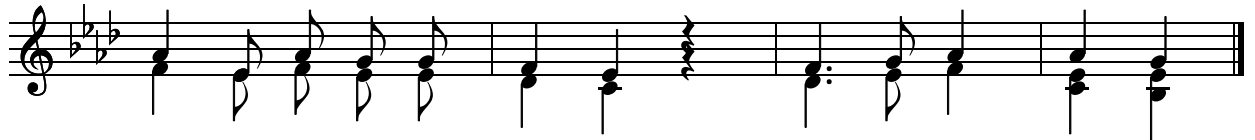

e li ta ngu mi le le ha ta mi le le

2. Wa tu wo te na wa se me wo te na wa se me A mi na A le

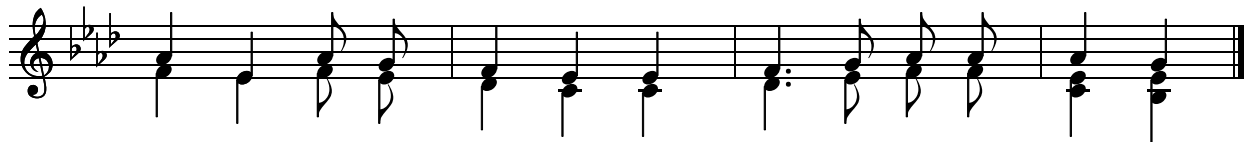

lu ya A le lu ya A mi na A le lu ya.