

# FADHILI ZA BWANA

Katikati Dom ya 4 ya majilio B.

Na. James Mnazi.

Kigoma

5

9

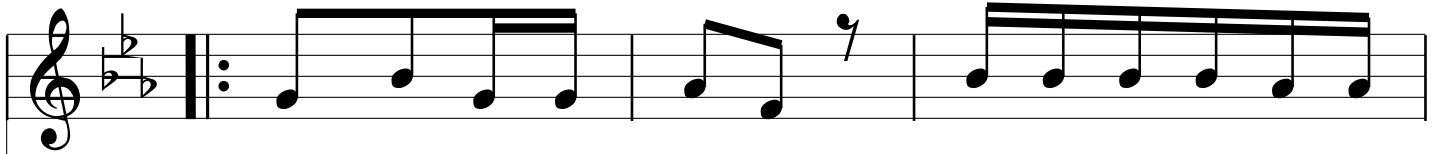

1(a)Fa dhi li za Bwa na ni ta zi i mba mi  
 (b)Kwa ki nywa - cha ngu ni ta vi ju li sha  
 2(a)Ma na ni me se ma fa dhi li - zi ta  
 (b)a - ti ka mbi ngu u - ta - u -

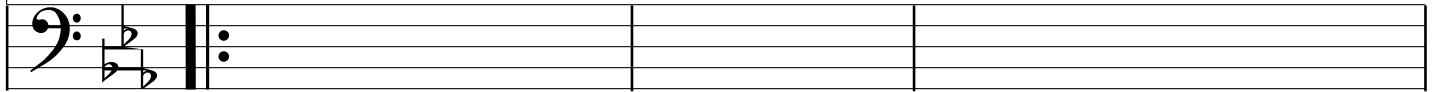

12

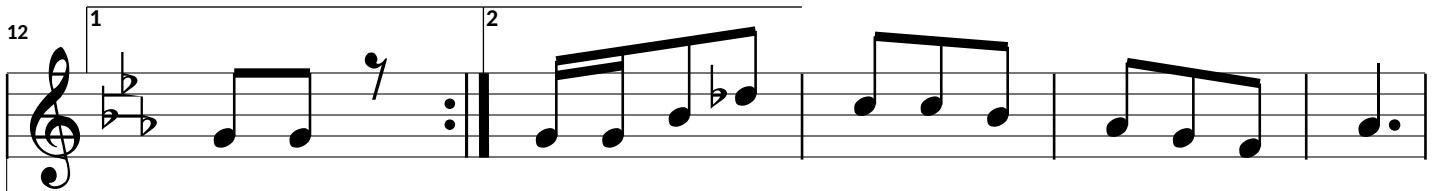

le le vi za zi vyo te u a mi ni fu wa  
 je ngwa thi bi ti sha u - a mi ni fu wa

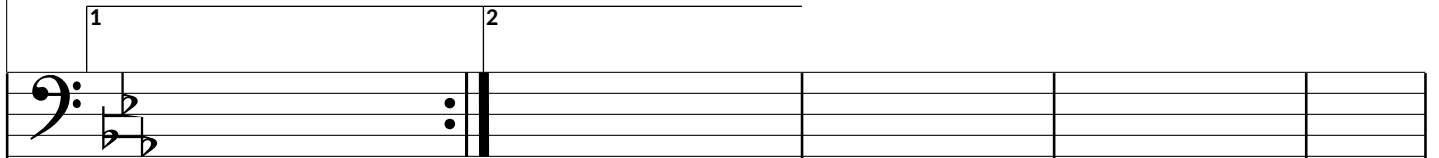

17

ko  
 ko

