

BWANA YESU KAZALIWA

Copied By J. Mnazi
Kigoma Parokiani

Mtunzi: Credo Mbogoye
Ifakara-Jimbo la Mahenge
07 December 2011

10

ni Bwa na we tu Ye su Kri sto le o a me za li wa

14

tu me pe wa m to to m to to mwa na mu me mwe

18

nye u fa - lme ma be ga ni mwa

Bwana Yesu kazaliwa

Mashaili

♩ = 70

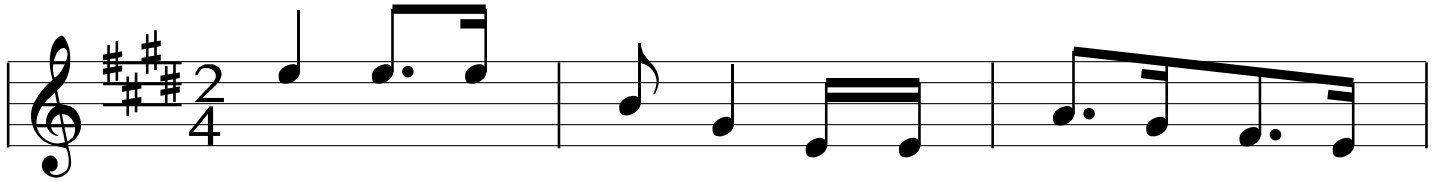

1. Ye ye ndi ye Ye su m fa lme wa a
2. Ye ye ndi ye Ye su m fa lme wa a
3. Tu zi pe le ke za - wa di ze tu

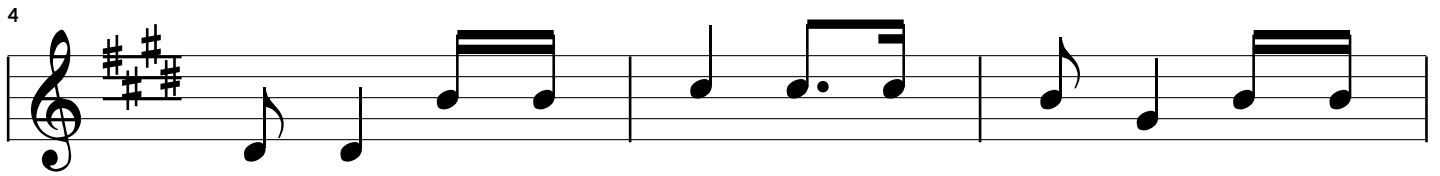

ma ni a me ku ja ku le ta a -
ja bu a me ku ja ku tu o ko a
kwa ke tu ka m za wa di e mto to

ma ni du ni a ni.
na - dha mbi ze tu.
a li ye za li wa.