

ENYI MMTAFUTAO MUNGU

Wimbo wa katikati: Jumapili ya 15C

By: Emmanuel W. Shimbala

Kwaya ya Mt. Secilia

Ruaha Catholic University

June, 2016

Moderato

f E nyi mu m ta fu ta o mu m ta fu ta o Mu ngu E nyi mu m ta fu ta o

mu m ta fu ta o Mu ngu *f* Mi o yo ye nu i hu i shwe

mu m ta fu ta o Mu ngu Mi o yo ye nu i hu

The second system continues the melody and accompaniment. It features a repeat sign with first and second endings. The lyrics are: mu m ta fu ta o Mu ngu *f* Mi o yo ye nu i hu i shwe. The second ending leads to the lyrics: mu m ta fu ta o Mu ngu Mi o yo ye nu i hu.

Mi o yo, ye nu i hu i shwe mi o yo ye nu i hu i shwe

i shwe, mi o yo, ye nu i hu i shwe mi o yo ye nu

Mi o yo ye nu i hu i shwe mi o yo ye nu

Mi o yo ye nu i hu i shwe i hu i shwe

The third system continues the melody and accompaniment. The lyrics are: Mi o yo, ye nu i hu i shwe mi o yo ye nu i hu i shwe. The second ending leads to the lyrics: i shwe, mi o yo, ye nu i hu i shwe mi o yo ye nu. The system concludes with the lyrics: Mi o yo ye nu i hu i shwe mi o yo ye nu.

f Mi o yo ye nu i hu i shwe i hu i shwe.

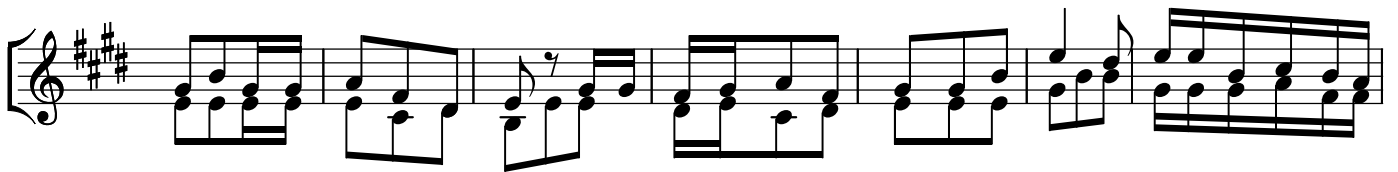

1. Na a m Ma o mbi ya ngu na ku o mba we we Bwa na wa ka ti u ku pe nde za o

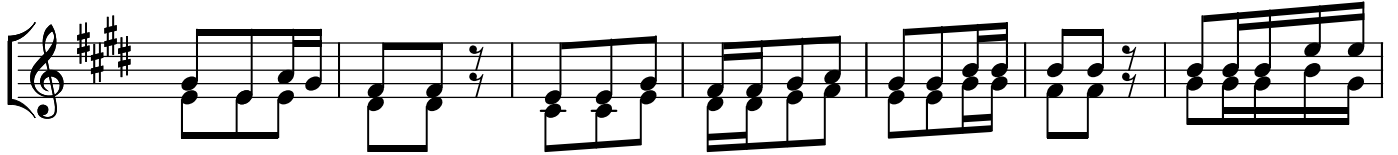

Mu ngu E e Mu ngu, kwa wi ngi wa fa dhi li za ko u ni ji bu, ka ti ka kwe li

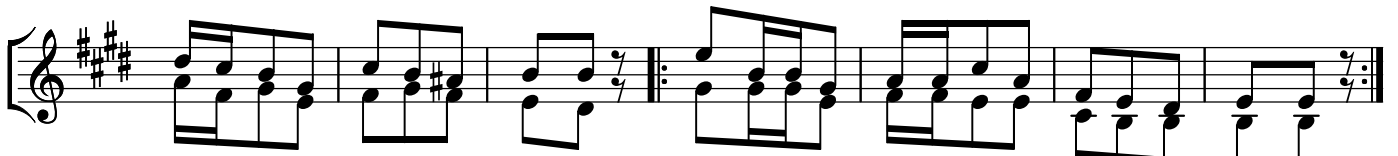

ya wo ko vu wa ko Ee Bwa na, Ma a na fa dhi li za ko ni nje ma kwa ngu.
Kwa ka di ri ya Re he ma za ko uni ji bu.

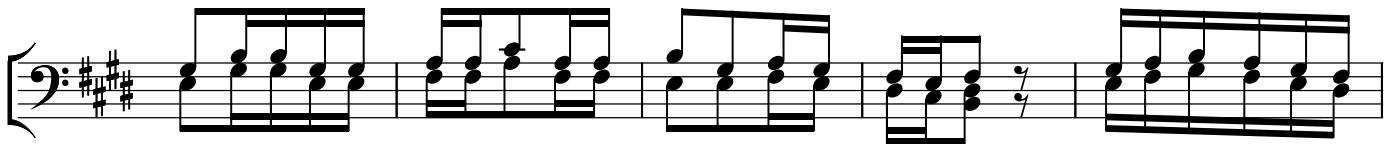

2. Na mi ni li ye Ma s ki ni na M tu wa hu zu - ni, Mu- ngu wo ko vu

wa ko u ta ni i nu a, ni ta li si fu ji na la Bwa mna kwa- wi mbo,

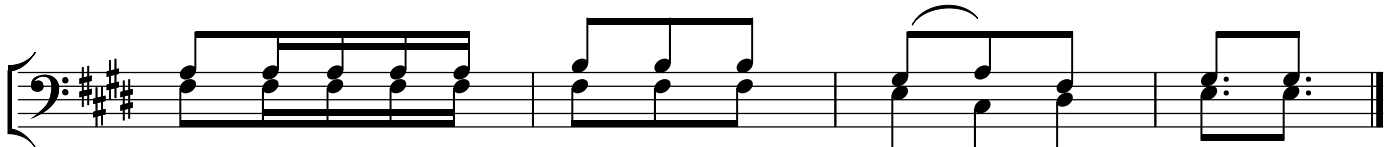

Na mi ni ta m tu ku za kwa shu kra ni.

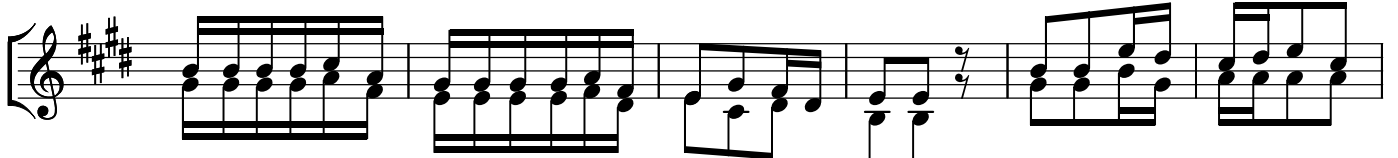

3. Wa li o o ne wa wa ta ka po o na wa ta fu ra hi, E nyi M m ta fu ta o

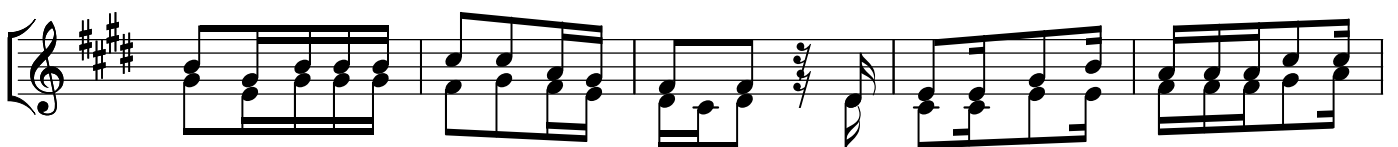

Mu ngu mi o yo ye nu i hu i shwe, kwa ku wa Bwa na hu wa si ki a

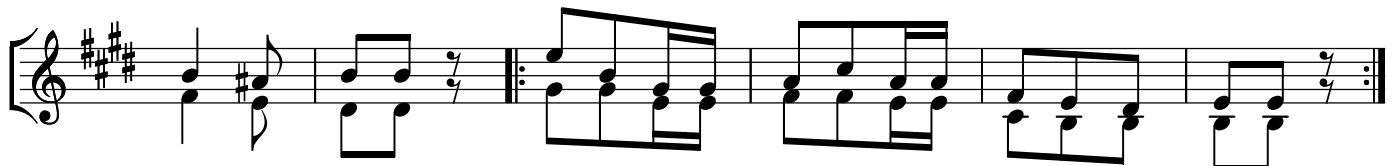

wa hi ta ji, wa la ha wa dha ra u wa fu - ngwa wa ke.

4. Ma a na Mu ngu a ta i o ko a Sa yu ni na ku i je nga mi ji ya Yu da,

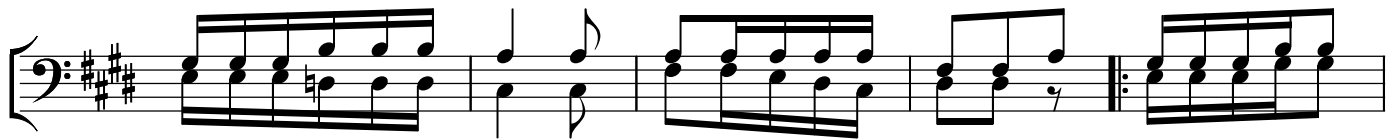

wa za o wa wa tu mi shi wa ke wa ta i ri thi - na o wa li pe

nda o ji na la ke wa ta ka a hu mo.

*N.B: Wimbo huu ulirekodiwa na kwaya ya Mt. Secilia,
Chuo kikuu cha kikatoliki Ruaha (RUCU)*