

BWANA KAFUFUKA KWELI ALELUYA

BONIPHAS D MGALA GALULA MBEYA 2021

Adagio

4

twi mbe wo te a le lu ya

Bwa na ka ya shi nda ma u ti kwe li

bwa na ka fu fu ka tu m sha ngi li e twi mbe wo te a le lu

15

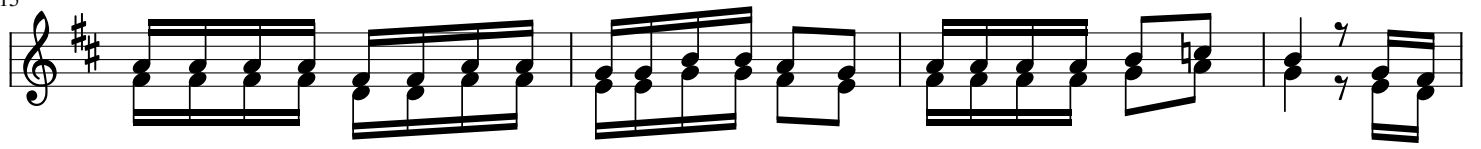

Bwa na ka fu fu ka kwe li tu m sha ngi li e ka ya shi nda ma u ti ka bu

19

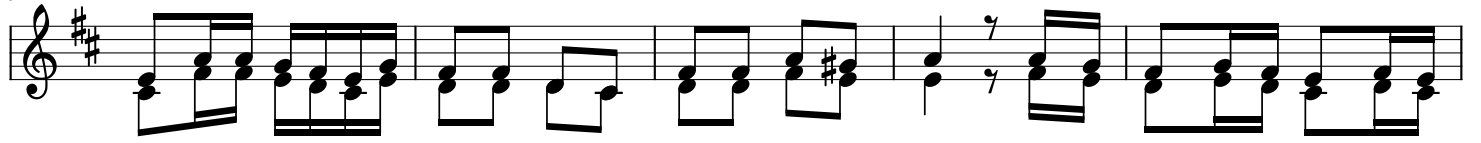

ri ni ha yu - mo - te na a me to ka m zi ma bwa na a me fu fu ka tu

24

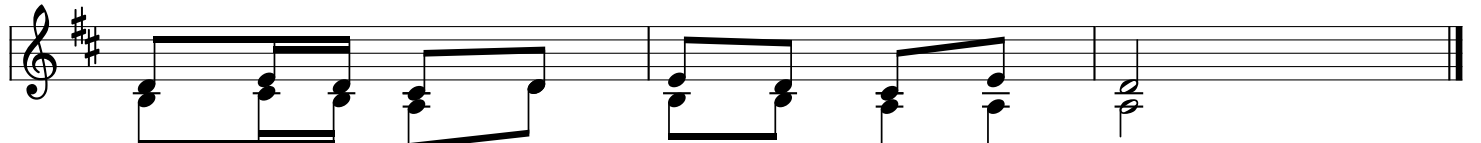

m sha ngi li e a le lu - ya