

# EE MUNGU UNIUMBIE MOYO SAFI

Na Melchior. B. Kavishe  
Fransalian school, Morogoro - Tz  
8/3/2021

Ee Mu ngu u ni u mbi e mo yo sa

fi u ni u mbi e mo yo sa fi.

Ee Mu ngu

1. E Mu ngu u ni re he mu sa wa sa wa na fa dhi li za ko, ki a si cha

1. wi ngi wi ngi wa re he ma za ko,

1. u ya fu te ma ko sa ya ngu, u ni o she ka bi sa na u o vu

1. wa ngu, u ni ta ka se dha mbi za ngu.

2. Ee Mu ngu u ni u mbi e mo yo sa fi u i fa nye u pya ro ho

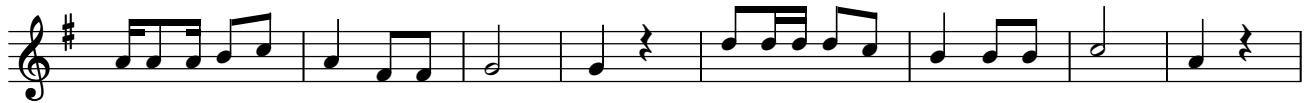

2. i li yo tu li a nda ni ya ngu, u si ni te nge na u so wa ko,

2. wa la ro ho wa ko, Mta ka ti fu u si ni o ndo le e.

3. U ni ru di shi e fu ra ha ya wo ko vu wa ko, u ni te ge me ze kwa

3. ro ho ya we pe si, ni ta wa fu ndi sha wa ko sa ji nji a za ko,

3. na we nye dha mbi wa ta re je a kwa ko.