

WARUDISHE WAKUIMBIE

By: Africanus A.N

♩ = 80

Ni pe a u ti nzu ri ni ku i mbi e Bwa na wa tu wa ku ru di e we we ku pi ti a

5 sa u ti ya ngu ni pe sa ngu kondo o wo te wa li o po te a zi zi nimwa ko

1. 2. *p*

10 wa ru di wa ku tu mi ki e wa ru ke ru ke mbe le za ko na ku ku i mbi a we we

ff

14 nyi mbo za sha ngwe ko ndo o ngwe

1. 2.

17

1. Wa ku a bu du kwa nyi mbo nzu ri wa ku tu ku ze kwa te nzi
2. We nye ka ra ma wa si fu kwe li we nye ngu vu wa ku tu mi
3. Ka ti ka yo te ee mu ngu wa ngu u wa ba ri ki kwa we ma

21

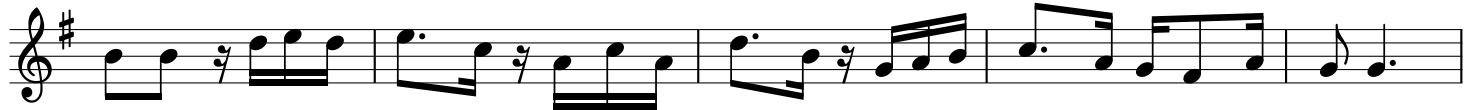

sa fi wa i mbe si fa wa ku a bu du wa ku ta nga ze mi le le yo te
ki e wa fa nye ka zi kwa ngu vu zo te wa ku tu mi ki e we we Bwa na
wa ko wa pa te he ri na mwisho bwa na wa fi ke kwa kombingu ni ju u