

BWANA WEWE NDIWE MWENYE HAKI

Francis R. Muhuga Vikindu Parish 16 July 2013

♩ = 65

Ee Bwa na Ee Bwa ba we we ndi we mwe nye ha ki Na hu ku mu za ko

na hu ku mu za ko ni za a di li. Ka ma zi li vyo re he ma za ko

ka ma zi li vyo re he ma za ko ka ma zi li vyo

re he ma za ko m te ndee m tu mi shi wa ko.

19

1. U i si ki e sa u ti ya ki li o cha ngu, Ee m fal me wa ngu;
 2. Ma ji vu no ha ya ta si ma ma mbe le ya ngu, u na wa chu ki a;
 3. We we ni Mu ngu u wa pati li ze wa a ngu ke, kwa masha u ri ya ko,

25

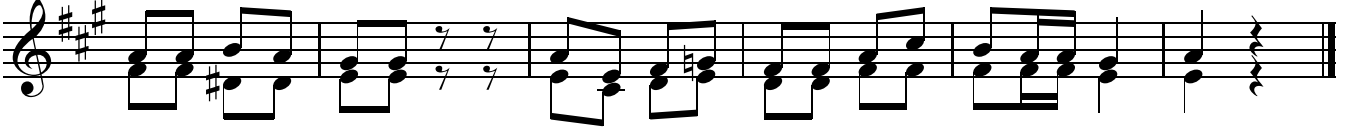

na___ Mu ngu wa ngu kwa ma a na we we ndi we ni ku o mba ye.
 u na wa chu ki a wo te wa te nda o u___ ba___ ti li.
 u___ wa to e nje, kwa ma a na wa___ me ku a___ si we we.