

Na; Paschal Lusangija
Tushikamane Street
Kihonda-Morogoro
26, April, 2021

BWANA ALINIAMBIA

Bwa na a - li ni a mbi a ndi we mwa na ngu mi mi le o

ni me ku za a ni me ku za a Bwa na a

1. 2.

1. Na mi ni me mwe ka mfal me wa ngu juu ya sa yu ni m li ma wa ngu m ta ka ti fu

ni ta i hu bi ri a mri

2(a) U ni o mbe na mi ni ta ku pa ma ta i fa ku wa u ri thi wa ko na mi i sho ya du

ni a ku wa mi li ki ya ko

2(b)U ta wa po nda kwa fi mbo ya chu ma na ku wa vu nja na ku wa vu nja ka ma - cho mbo

ka ma cho mbo cha m fi nya nzi

3(a)Na sa sa e nyi wa fal me fa nye ni a ki li
(b)E nyi wa a mu zi wa du ni a mwa di bi we m tu mi ki e ni

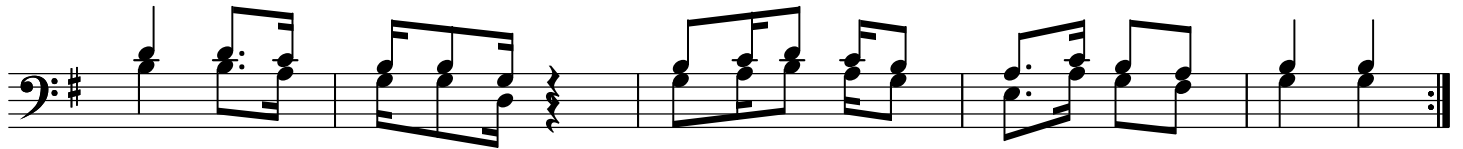

Bwa - na kwa ki cho sha ngi li e ni kwa ku te te me ka

TUNZA MUZIKI WA KANISA
paschallusangija@gmail.com
0779247870-0743402378