

MTAKATIFU YOSEFU

♩ = 115

E we Mta ka ti fu Yo se fu ba ba mli shi wa

Ye su, wa na wa ko u li nzi wa ko

Si - si twa hi ta ji

na u tu o mbe e kwa - Mu ngu.

1. We we u li o nyasha fa dhila ya u vumi li vu, u tu ja li e u vumi li vu ka ti kasa fa ri

ye tu ha pa - du ni a ni.

25

2. Wewe uli ti i, wi to wa - Mungu u tu ja li e ku i ti ki a kwa u a mini fu witowa ke

33

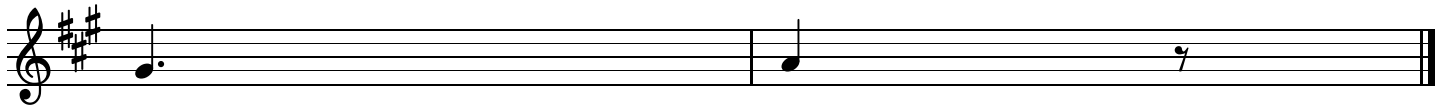

Mu ngu.

Tenor (Sauti ya III)

35

3. u li o nyesha u pe ndo kwa Ye su na Ma ri a, u tu ja li e ku u i - shi - u -

42

pe ndo.