

# FITINA TU!

Fredrick Ajali  
St. Arnold Nyalieng'a  
2/2/2019

- . Kwa hisia
- . Kiitikio uimbwe punde baanda ya kila ubeti, isipokua HITIMISHO
- . Sauti ya NNE kwenye HITIMISHO isikike juu ya zingine.

I ma ni mo ja I ma ni ye tu ni mo ja.

ni mo ja, ya kwa mba Mu ngu ni m mo ja ya

kwa ba Mu ngu ni m mo ja ya kwa mba ya Mu ngu ni m mo ja

kwa mba Mu ngu ni m mo ja ya kwa mba Mu ngu na  
Ba ba

mwa na na ro ho m ta ka ti fu Mu

ngu m mo ja na fsi ta tu.  
tu na ba ti zwa kwa ji na le na

wa la wa la si la mwi ngi ne na yo i sha ra ku bwa ni

1.  
ni ma ji ya u ba ti zo na yo i sha ra ku bwa ni

2.  
i ma ni ye tu ni mo ja me ngi ne zo ni fi ti na tu

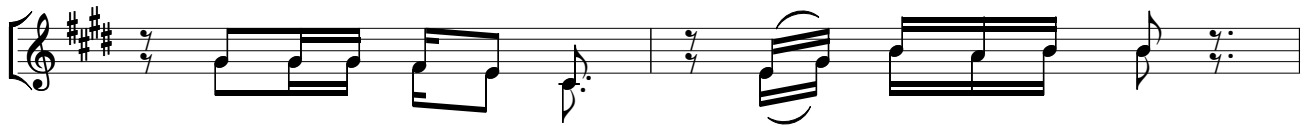

1. Ni na ji vu ni a u kris to wa ngu  
2. Ni na i ma ri sha i ma ni ya ngu

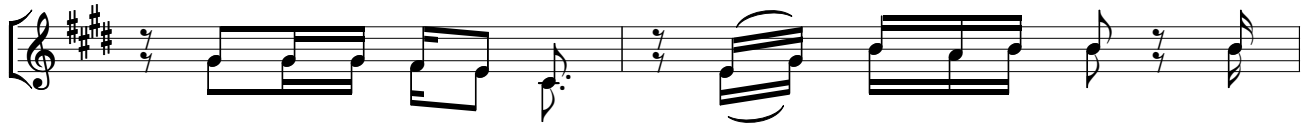

na she re he ke a i ma ni ya ngu mbo  
ni ki zi po ke a sak ra men ti zo te je

na ha u ri dhi ki mbo na wa ni sha nga a ni  
we' u na zi ju a na ni? ka ku te u a ku

ki a mi ni ka ti ka ka nu ni ya i ma ni ya ngu.  
zi du ni sha i ma ni na des turi ya Ka ni sa la ngu?

3. Mbo na ka ti ka ku o ko ka u me ta nga za?

u me ta nga za kwe nye vyo mbo vya ha ba ri

La i ti tu nga li o na kwe nye ma te ndo ya ko

ma i sha ya u ta ka ti fu ye nye mi fa no bo ra na si

twa hu bi ri ma te ndo ya bwa na Mu ngu we tu.

**HITIMISHO**

mi le le ni m mo ja mi le  
Mu ngu m mo ja mi le le ni m mo ja tu Mu ngu

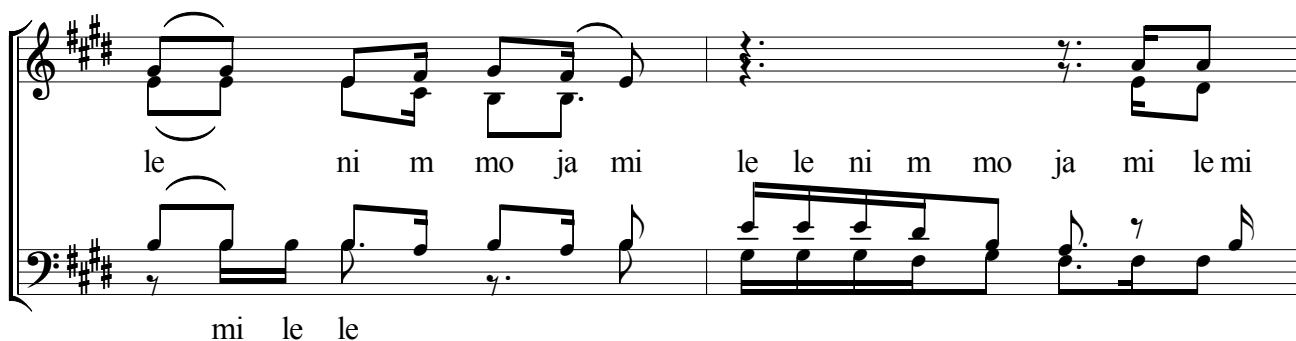

le ni m mo ja mi le le ni m mo ja mi le mi  
mi le le

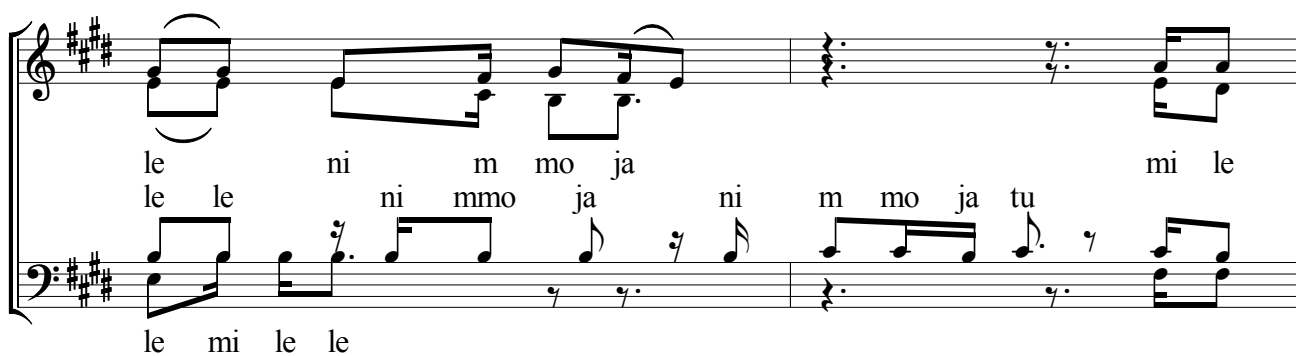

le ni m mo ja mi le  
le le ni m mo ja ni m mo ja tu  
le mi le le

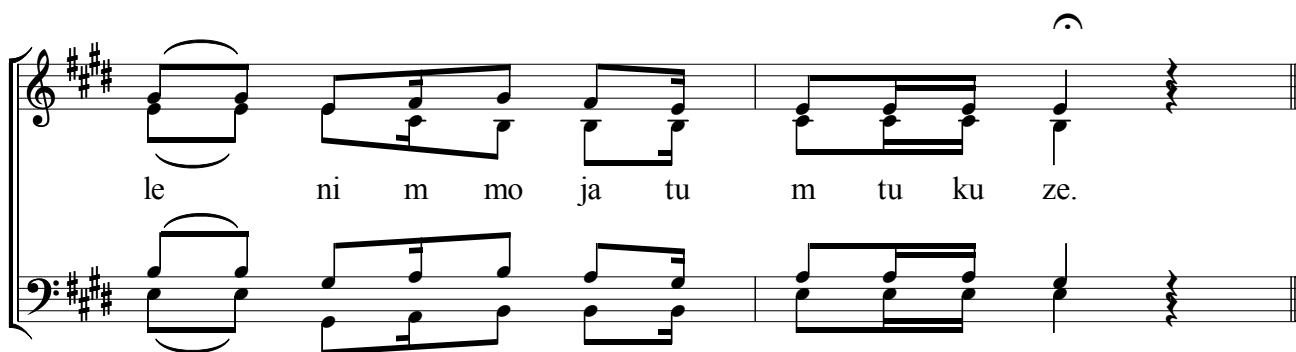

le ni m mo ja tu m tu ku ze.