

IMBENI JUU YA UTUKUFU

Jimbo la Moshi!!

BY. Anthony E. Kiatu

Kwaya Mt Augustino

Kigango cha Langoni

Moderato

f I - mbe ni ju u

E nyi wa tu wo te du ni a ni msha ngi li e ni Mu_ ngu I mbe ni

1. 2. *mf*
ya u tu ku fu wa ji na ji na la ke la ke M to le e ni si fa u

I mbe ni ji na la ke

f
tu ku fu mwa mbi e ni Mu ngu ma te ndo ya ko ni ya a ja bu m no Ngu

mf
vu za ko ni ku bwa m no ha ta a du i za ko wa na ji ku nya ta

IMBENI JUU YA UTUKUFU

te wa na ku

i mbi a si fa

ha po na si tu ka shi ngi

IMBENI JUU YA UTKUFU

1. 2.

ngi li a kwa sa ba bu ya ke ke A na ta wa la mi le le

ff

f

kwa ngu vu ya ke ku u Ma cho ya ke hu chu ngu li a ma ta i fa yo te mwa

1. 2. **FINE**

si ye yo te a si thu bu tu ku m pi nga te na Ma cho ya ke nga

O
R
G
A
N
P
A
U
S
E

STANZA'S

1. M si fu ni Mu ngu we tu e nyi ma ta i fa yo te ta nga ze ni

Organ free

1. si fa za ke zi pa te ku si ki ka

IMBENI JUU YA UTKUFU

2. Ye ye a me tu ja li a fu ra ha wa la ha ku tu a cha tu a ngu ke

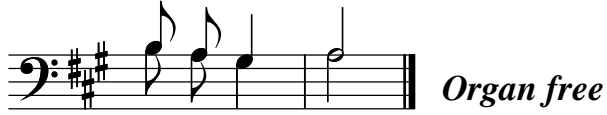

2. tu a ngu ke

Kwa msaada wa Mungu
Tutayashinda ya Dunia!!

Composer Na. Anthony E. Kiatu
Morogoro Tanzania.