

Odax Njuguma

EE BWANA UWAPE AMANI

E bwana u wa pe a ma ni e bwa na wa ku ngo ja o i li wa tu wawa
bwa na wa

6
sa di ki ma na bi i wa ko *mf* u si ki li ze sa la ya m tu mwa bwa na
e - bwa na

11
u si ki li ze sa la ya m tu mwa *f* na ya ta i fa la - ko la - i sra e ri

17
la - i sra e ri i sra e ri

21

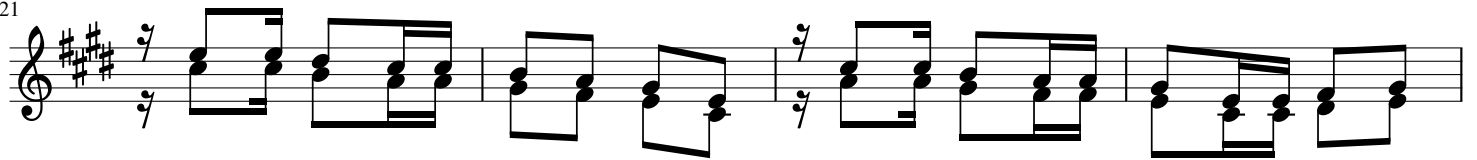

1. U wa ja zi wa ku ngo ja o na wa tu wa wa sa di ki ma na
 2. Wa hu ru mi e e - bwa na wa tu wa li o i twakwa ji na

25

bi i wa ko ma na bi i wa ko
 la ko ku u ji na la ko ku u