

NIMEITIKA BWANA WITO WAKO

Na Mwl Musa U Lubeleli

Bunda-Cathedral

19/06/2021

Moderato!!

Ni me i ti ka Bwa na wi to wa -ko mi mi ha pa Bwa na ni tu - me

mi mi Mi mi Ni po ta ya ri ku ku tu mi ki a we we Mu ngu ma i sha
kwa ni

ya ngu ni na ya ka bi dhi kwa ko Kwa ko

1. Ta za ma Bwa na mi mi ni me i ti ka wi to wa ko

2. Ni po ta ya ri ku ku tu mi - ki a Mu ngu wa ngu

3. U ni ja li e u nye nye ke vu mwi ngi Mu ngu wa ngu

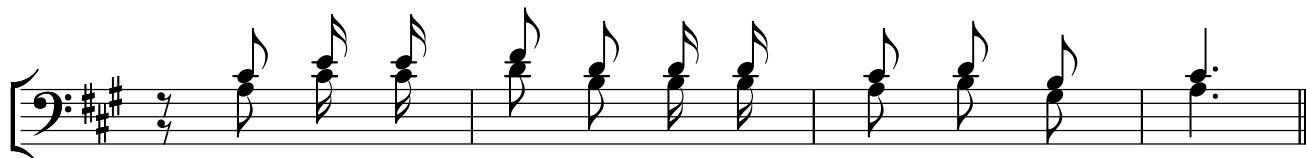

Ni po ta ya ri ku ku tu mi ki a

Ni tu me ko te mi mi ni ta kwe nda

Ni fa nye ka zi ya ko kwa we re di