

WATU WOTE PIGENI MAKOFI

WAZIRI MALAMBE
Don-bosco
tabata kimanga-DSM
22/06/2020

E nyi wa tu___ m sha ngi li e ni Mu ngu___ mwi mbi e ni

mwi___

3

kwa sa u ti kwa sa u ti ya sha ngwe ya sha ngwe___ mwi mbi e ni

5

Mu ngu we tu___ kwa te nzi___

E nyi wa tu wo te wa tu wo
wa tu wo te wa tu___
wa tu___ wa tu wo

7

te pi ge ni ma ko fi wa tu wo te wa tu

pi ge ni ma ko fi mpi gi e ni Mu ngu ke le le kwa

te pi ge ni ma ko fi ma ko fi ke le le kwa

9

sa u ti ya sha ngwe

sa u ti ya sha ngweya sha ngwe mpi gi e ni Mu ngu ke le le kwa

1. 2.

sa u ti ya sha ngwe sa u ti ya sha ngwe

13

1. Ma a na mwe nye zi Mu ngu Mu ngu mku u a na ti

2. A me tu we ze sha ku wa shi nda wa tu wa du ni

15

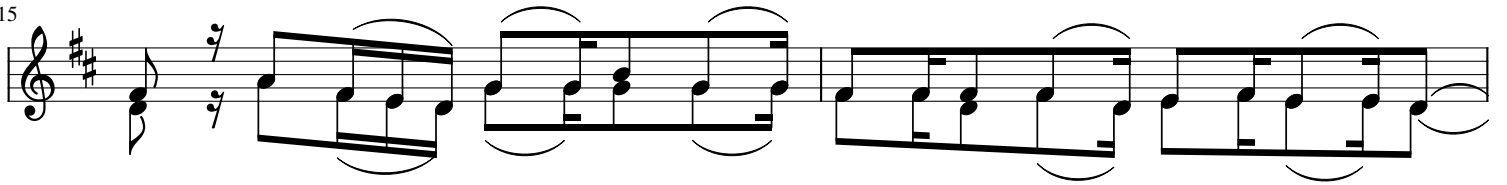

1. sha ye ye___ ni___ mfa lme___ mku u wa u li mwe nguwo___ te___
 2. a a me_ ya we ka ma ta___ i fa yo te___ chi ni ye___ tu___

17

1. _____
 2. _____