

MKE WAKO

St.Teresa Gospel Singers

By Paschal VK(PAVEKO)

0752863684-0621436716

SONGEA

Lizombe

M ke wa ko a ta ku wa ka - ma m za bi bu m ke wa ko

mwenye ku za a ma ma - nda nyu - mba ni mwa ko mwenye ku za a

ko
ko

ma ma tu nda tu me nda me - ma me - ma nyu mba ni mwa ko mwenye ku za a

ni mwa ko

1. Wa to to wa ko wa ta i - zu ngu
 ta zu ngu ka ka ma vi chi pu ki
 2. Bwa na - a ta wa ba ri ki ku to
 ta - po ke a - ne e ma nyi
 3. M ke o a ta ku za li a wa to
 ta - ka o pa mba me - za ya

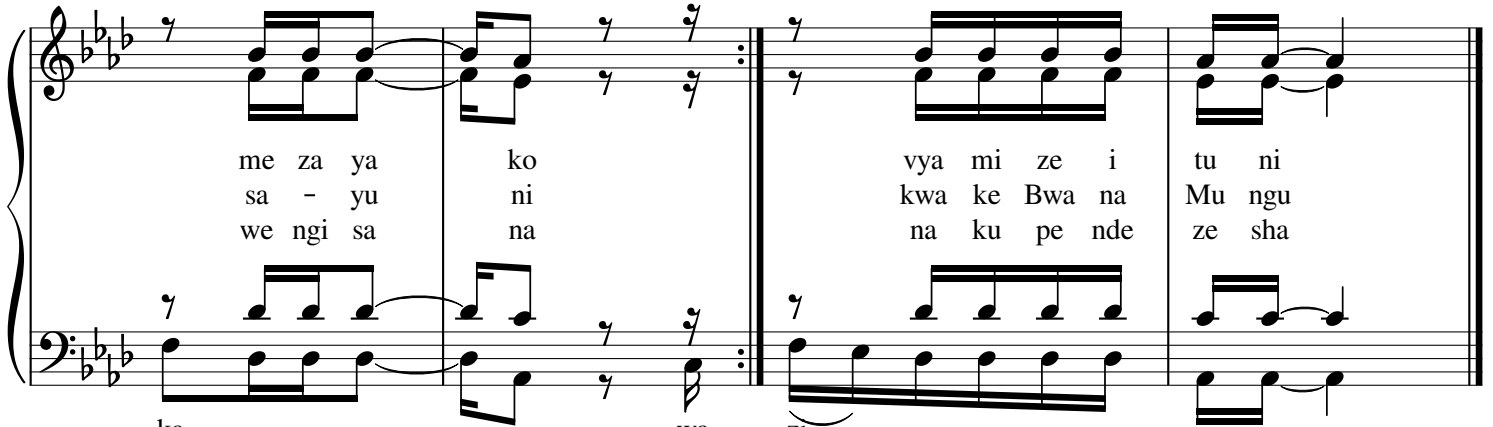

me za ya ko
 sa - yu ni
 we ngi sa na

vya mi ze i tu ni
 kwa ke Bwa na Mu ngu
 na ku pe nde ze sha

ka
 —
 ka
 —
 to
 —

wa
 zi
 m
 ngi
 wa
 ko