

ALELUYA BWANA KAFUFUKA DONALD G HAULE

3 JAN 2022

RUHUWIKO PARISH

Andante

Ale lu ya a le lu ya a le lu ya a le lu ya a le iu ya Bwa

na ka fu fu ka a le a me ya shi nda ma u ti ni mzi ma

The second system continues the piece. It includes a first ending (1.) and a second ending (2.) for the piano part. The lyrics are: "na ka fu fu ka a le a me ya shi nda ma u ti ni mzi ma".

tu msha ngi li e mwo ko zi

The third system continues the piece. It includes a first ending (1.) for the piano part. The lyrics are: "tu msha ngi li e mwo ko zi".

mwo ko zi

The fourth system concludes the piece. It includes a second ending (2.) for the piano part. The lyrics are: "mwo ko zi".

21

1a).Si ku ya kwa nza ya ju ma ma ri a wa li kwe nda ka bu ri
 1b).wa ka ku ta li le ji we li me kwi sha vi ri ngi shwe pe mbe
 2.a)A me tu ko mbo a si si Ye su a me ya shi nda ma u
 b)ha ki ka u pe ndo wa ko wa kwe li u si o we za pi mi

27

ni ni ti ka
 1.mara gha fla a ka to ke a ki ja na a ka se ma a
 2.ma a na u me m shi nda mu o vu u me i fu nga

35

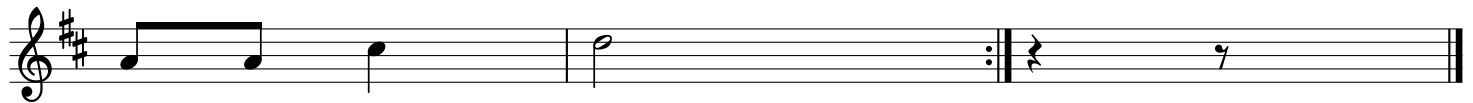

me fu fu ka
 ku zi mu